

2711817 15

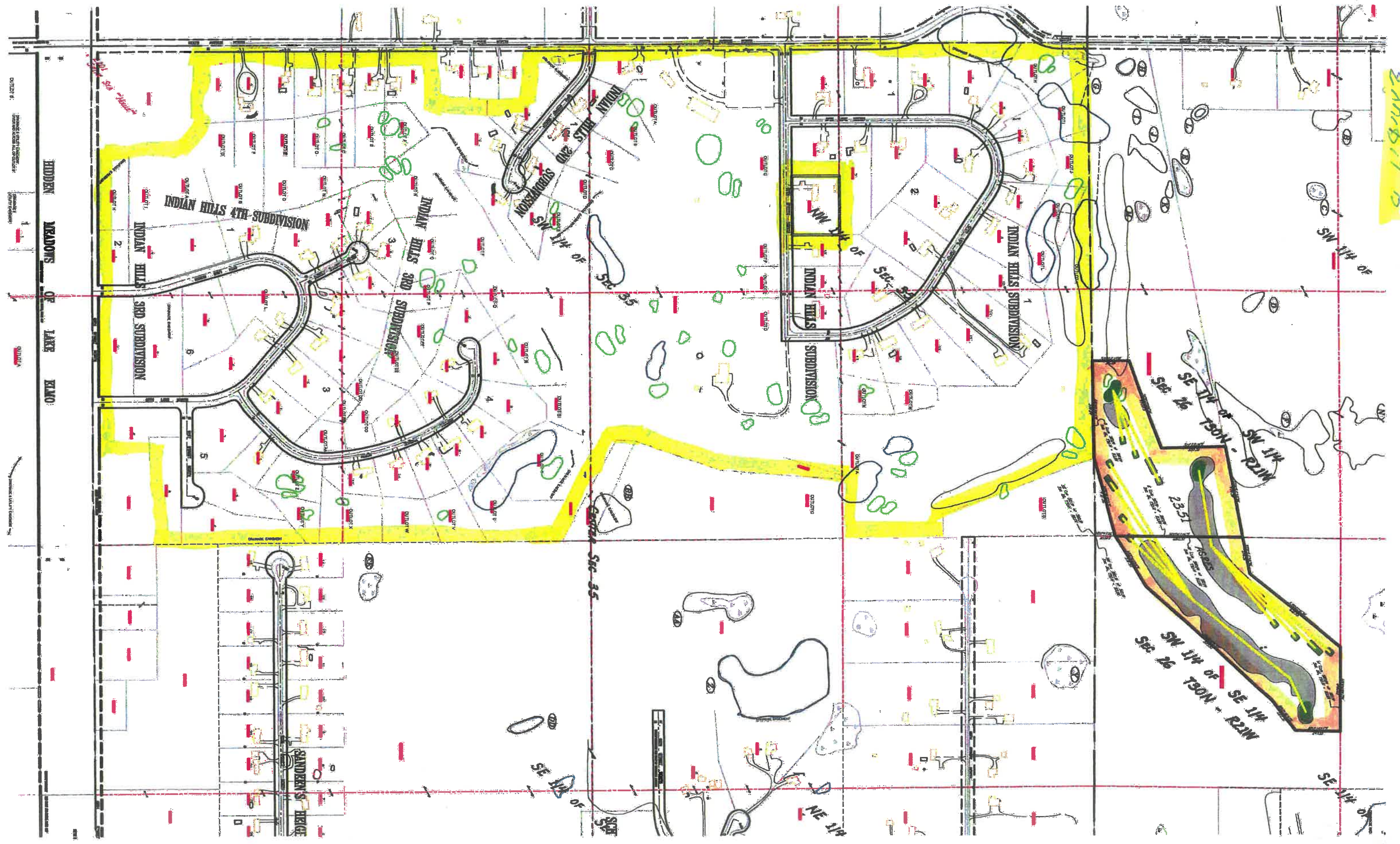

Exhibit C

SURVEY FOR:

Michael Regan, Owner
Indian Hills Golf Club
667 Neal Avenue North
Grant, MN 55082

LEGAL DESCRIPTION:

That part of the Southeast Quarter of the Southwest Quarter of Section 26, Township 30 North, Range 21 West, City of Grant, Washington County, Minnesota described as follows:

Commencing at the southeast corner of said Southeast Quarter of the Southwest Quarter; thence North 00 degrees 41 minutes 06 seconds East, assumed bearing along the east line thereof a distance of 105.45 feet to the point of beginning of the parcel to be described; thence continuing North 00 degrees 41 minutes 06 seconds along said east line a distance of 680.37 feet; thence South 78 degrees 52 minutes 38 seconds West, a distance of 490.54 feet; thence South 01 degree 28 minutes 09 seconds East, a distance of 337.51 feet; thence South 69 degrees 27 minutes 04 seconds West, a distance of 493.83 feet; thence South 00 degrees 02 minutes 15 seconds West, a distance of 196.09 feet to the south line of said Southeast Quarter of the Southwest Quarter; thence South 89 degrees 01 minute 43 seconds East, along said south line, a distance of 514.84 feet; thence North 74 degrees 45 minutes 00 seconds East, a distance of 427.36 feet to the point of beginning.

AND

That part of the Southwest Quarter of the Southeast Quarter of Section 26, Township 30 North, Range 21 West, City of Grant, Washington County, Minnesota described as follows:
Commencing at the southwest corner of said Southwest Quarter of the Southeast Quarter; thence North 00 degrees 41 minutes 06 seconds East, assumed bearing along the west line thereof a distance of 105.45 feet to the point of beginning of the parcel to be described; thence continuing North 00 degrees 41 minutes 06 seconds along said west line a distance of 680.37 feet; thence North 78 degrees 52 minutes 38 seconds East, a distance of 196.57 feet; thence North 39 degrees 07 minutes 56 seconds East, a distance of 612.93 feet to the north line of said Southwest Quarter of the Southeast Quarter; thence South 89 degrees 49 minutes 41 seconds East, along said north line, a distance of 446.01 feet; thence South 01 degree 15 minutes 22 seconds West, a distance of 241.53 feet; thence South 53 degrees 14 minutes 51 seconds West, a distance of 202.31 feet; thence South 42 degrees 12 minutes 43 seconds West, a distance of 893.90 feet; thence South 57 degrees 45 minutes 03 seconds West, a distance of 314.35 feet to the point of beginning.

PUD AMENDMENT SKETCH INDIAN HILLS GOLF CLUB

Folz Freeman Surveying LLC
LAND PLANNING and SURVEYING
12445 55TH STREET NORTH
LAKE ELMO, MINNESOTA 55042
(651) 439-8833 www.FFSurveying.com

