

2017 MAHTOMEDI SCHOOLS PAVEMENT RECONSTRUCTION

MAHTOMEDI PUBLIC SCHOOLS
INDEPENDENT SCHOOL DISTRICT 832
1520 MAHTOMEDI AVENUE
MAHTOMEDI, MN 55115

VICINITY MAP

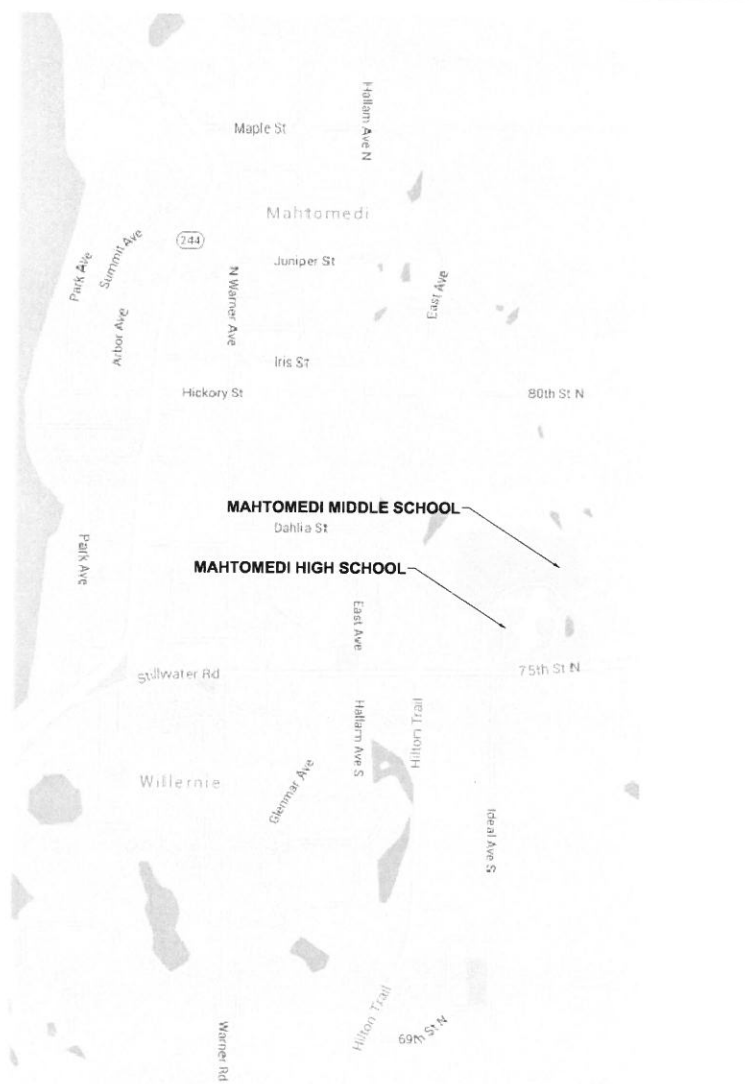

GENERAL NOTES

1. ALL CONSTRUCTION MUST COMPLY WITH APPLICABLE STATE AND LOCAL ORDINANCES.
2. THE CONTRACTOR WILL BE RESPONSIBLE FOR AND SHALL PAY FOR ALL CONSTRUCTION STAKING / LAYOUT.
3. THE CONTRACTOR SHALL OBTAIN AND PAY FOR ALL RELATED CONSTRUCTION PERMITS, INCLUDING THE NPDES PERMIT FROM THE MPCA. SUBMIT A COPY OF ALL PERMITS TO THE CITY.
4. CONTRACTOR SHALL BE RESPONSIBLE FOR ALL TRAFFIC CONTROL SIGNAGE (CONSTRUCTION ZONES) NECESSARY TO CONSTRUCT PROPOSED IMPROVEMENTS. ALL SIGNAGE LAYOUTS MUST BE DESIGNED BY THE CONTRACTOR AND APPROVED BY LOCAL AUTHORITIES.
5. INSTALL CONTROL FENCING AND BARRICADING AS NECESSARY TO PROTECT THE PUBLIC.
6. INSPECT SITE AND REVIEW SOIL BORINGS TO DETERMINE EXTENT OF WORK AND NATURE OF MATERIALS TO BE HANDLED.
7. REFER TO SPECIFICATIONS FOR DEWATERING REQUIREMENTS.
8. CHECK ALL PLAN AND DETAIL DIMENSIONS AND VERIFY SAME BEFORE FIELD LAYOUT.
9. REFER TO THE STORM WATER POLLUTION PREVENTION PLAN (SWPPP) NARRATIVE, PART OF SECTION 01 89 13, FOR EROSION CONTROL REQUIREMENTS.
10. MAINTAIN ADJACENT PROPERTY AND PUBLIC STREETS CLEAN FROM CONSTRUCTION CAUSED DIRT AND DEBRIS ON A DAILY BASIS. PROTECT DRAINAGE SYSTEMS FROM SEDIMENTATION AS A RESULT OF CONSTRUCTION RELATED DIRT AND DEBRIS.
11. MAINTAIN DUST CONTROL DURING GRADING OPERATIONS.
12. ALL EROSION CONTROL METHODS SHALL COMPLY WITH MPCA AND LOCAL REGULATIONS.
13. CONTRACTOR SHALL MINIMIZE DISTURBANCE TO SITE AND PROTECT EXISTING SITE FEATURES (INCLUDING TURF AND VEGETATION) WHICH ARE TO REMAIN.
14. PROPOSED CONTOURS AND SPOT ELEVATIONS ARE SHOWN TO FINISH GRADE UNLESS OTHERWISE NOTED.
15. PROPOSED ELEVATIONS SHOWN TYPICALLY AS 10.1 OR 10 SHALL BE UNDERSTOOD TO MEAN 1010.1 OR 1010.
16. SPOT ELEVATIONS SHOWN IN PARKING LOTS, DRIVES AND ROADS INDICATE GUTTER GRADES, UNLESS NOTED OTHERWISE. SPOT ELEVATIONS WITH LABELS OUTSIDE THE BUILDING PERIMETER INDICATE PROPOSED GRADES OUTSIDE THE BUILDING.
17. THE CONTRACTOR SHALL BE SOLELY RESPONSIBLE FOR DETERMINING QUANTITIES OF CUT, FILL AND WASTE MATERIALS TO BE HANDLED, AND FOR AMOUNT OF GRADING TO BE DONE IN ORDER TO COMPLETELY PERFORM ALL WORK INDICATED ON THE DRAWINGS. IMPORT SUITABLE MATERIAL AND EXPORT UNSUITABLE / EXCESS / WASTE MATERIAL AS REQUIRED. ALL COSTS ASSOCIATED WITH IMPORTING AND EXPORTING MATERIALS SHALL BE INCIDENTAL TO THE CONTRACT.
18. NO FINISHED SLOPES SHALL EXCEED 4' HORIZONTAL TO 1' VERTICAL (4:1), UNLESS OTHERWISE NOTED.
19. ALL DISTURBED AREAS OUTSIDE THE BUILDING PAD WHICH ARE NOT DESIGNATED TO BE PAVED, SHALL RECEIVE AT LEAST 6" OF TOPSOIL AND SHALL BE SODDED.
20. WHERE NEW SOD MEETS EXISTING SOD, EXISTING SOD EDGE SHALL BE CUT TO ALLOW FOR A CONSISTENT, UNIFORM STRAIGHT EDGE. JAGGED OR UNEVEN EDGES WILL NOT BE ACCEPTABLE. REMOVE TOPSOIL AT JOINT BETWEEN EXISTING AND NEW AS REQUIRED TO ALLOW NEW SOD SURFACE TO BE FLUSH WITH EXISTING.
21. FAILURE OF TURF DEVELOPMENT: IN THE EVENT THE CONTRACTOR FAILS TO PROVIDE AN ACCEPTABLE TURF, THE CONTRACTOR SHALL RE-SOD ALL APPLICABLE AREAS, AT NO ADDITIONAL COST TO THE OWNER, TO THE SATISFACTION OF THE ENGINEER.
22. ALL WATERMAIN PIPE SHALL BE DIP, CLASS S2. ALL WATERMAIN SHALL HAVE MINIMUM 7'-6" BURY (TOP OF PIPE TO FINISH GRADE).
23. ALL STORM SEWER PIPE SHALL BE RCP, CLASS III (MIN.), WITH FLEXIBLE WATERTIGHT JOINTS IN ACCORDANCE WITH ASTM C-361 OR PVC PIPE (ASTM D3034, SDR 35) INSTALLED IN ACCORDANCE WITH ASTM D2321, UNLESS OTHERWISE NOTED.
24. FLEXIBLE JOINTS AT STORM SEWER PIPE CONNECTIONS TO STRUCTURES:
 - a. IN ACCORDANCE WITH MINNESOTA PLUMBING CODE, PROVIDE FLEXIBLE JOINTS AT ALL PIPE CONNECTIONS TO ALL STORM SEWER STRUCTURES.
 - b. ACCEPTABLE MANUFACTURERS / PRODUCTS:
 - i. FERROD, "CONCRETE MANHOLE ADAPTORS" OR "LARGE-DIAMETER WATERSTOPS"
 - ii. PRESS-SEAL WATERSTOP GROUING RINGS
 - iii. OR APPROVED EQUAL.
25. WATERMAIN SHALL BE INSTALLED AT LEAST 10 FEET HORIZONTALLY FROM ANY MANHOLE, CATCH BASIN, STORM SEWER, SANITARY SEWER, DRAIN TILE OR OTHER POTENTIAL SOURCE FOR CONTAMINATION PER MN PLUMBING CODE. THIS ISOLATION DISTANCE SHALL BE MEASURED FROM THE OUTER EDGE OF THE PIPE TO THE OUTER EDGE OF THE CONTAMINATION SOURCE (OUTER EDGE OF STRUCTURES OR PIPING OR SIMILAR).
26. ANY MANHOLE, CATCH BASIN, STORM SEWER, DRAIN TILE OR OTHER POTENTIAL SOURCE FOR CONTAMINATION SHALL BE INSTALLED AT LEAST 10 FEET HORIZONTALLY FROM ANY WATERMAIN PER MN PLUMBING CODE. THIS ISOLATION DISTANCE SHALL BE MEASURED FROM THE OUTER EDGE OF THE PIPE TO THE OUTER EDGE OF THE CONTAMINATION SOURCE (OUTER EDGE OF STRUCTURES OR PIPING OR SIMILAR).
28. LOCATE ALL EXISTING UTILITIES, VERIFY LOCATION, SIZE AND INVERT ELEVATION OF ALL EXISTING UTILITIES. VERIFY LOCATIONS, SIZES AND ELEVATIONS OF SAME BEFORE BEGINNING CONSTRUCTION.
29. CONTRACTOR SHALL STAKE LIMITS OF WALKS AND CURBING PRIOR TO INSTALLATION OF GATE VALVES, CATCH BASINS AND MANHOLES. GATE VALVE AND MANHOLE LOCATIONS SHALL BE ADJUSTED TO AVOID PLACEMENT OF THESE STRUCTURES IN WALKS AND CURB AND GUTTER. CURB AND GUTTER SHALL BE STAKED TO ALLOW CURB INLET TYPE CATCH BASINS TO BE PROPERLY LOCATED IN LINE WITH CURBING.

DRAWING INDEX

- | | |
|------|------------------------------|
| T1.0 | TITLE SHEET |
| C1.1 | OVERALL REMOVALS PLAN |
| C1.2 | REMOVALS PLAN |
| C1.3 | REMOVALS PLAN |
| C1.4 | REMOVALS PLAN |
| C1.5 | REMOVALS PLAN |
| C2.1 | OVERALL SITE PLAN |
| C2.2 | SITE PLAN |
| C2.3 | SITE PLAN |
| C2.4 | SITE PLAN |
| C2.5 | SITE PLAN |
| C2.6 | SITE PLAN |
| C4.1 | OVERALL GRADING PLAN |
| C4.2 | GRADING PLAN |
| C4.3 | GRADING PLAN |
| C4.4 | GRADING PLAN |
| C4.5 | GRADING PLAN |
| C4.6 | GRADING PLAN |
| C5.1 | OVERALL UTILITY PLAN |
| C5.2 | UTILITY PLAN |
| C5.3 | UTILITY PLAN |
| C5.4 | UTILITY PLAN |
| C5.5 | UTILITY PLAN |
| C5.6 | UTILITY PLAN |
| C6.1 | OVERALL EROSION CONTROL PLAN |
| C6.2 | EROSION CONTROL PLAN |
| C6.3 | EROSION CONTROL PLAN |
| C6.4 | EROSION CONTROL PLAN |
| C6.5 | EROSION CONTROL PLAN |
| C6.6 | EROSION CONTROL PLAN |
| C7.1 | DETAILS |
| C7.2 | DETAILS |

Project No. 15138
Date 11/09/2016
Drawn By JLD
Checked By
Reviewed By

TITLE SHEET

I hereby certify that this plan, specification, or report was prepared by me or under my direct supervision and that I am a duly Licensed Professional Engineer under the laws of the State of Minnesota.
DAVID A. REY
Reg. No. 45193 Date 03/25/13

2017 MAHTOMEDI SCHOOLS PAVEMENT RECONSTRUCTION
MAHTOMEDI HIGH SCHOOL AND MAHTOMEDI MIDDLE SCHOOL
GRANT, MN

NOT FOR CONSTRUCTION

Sheet
T1.0
of

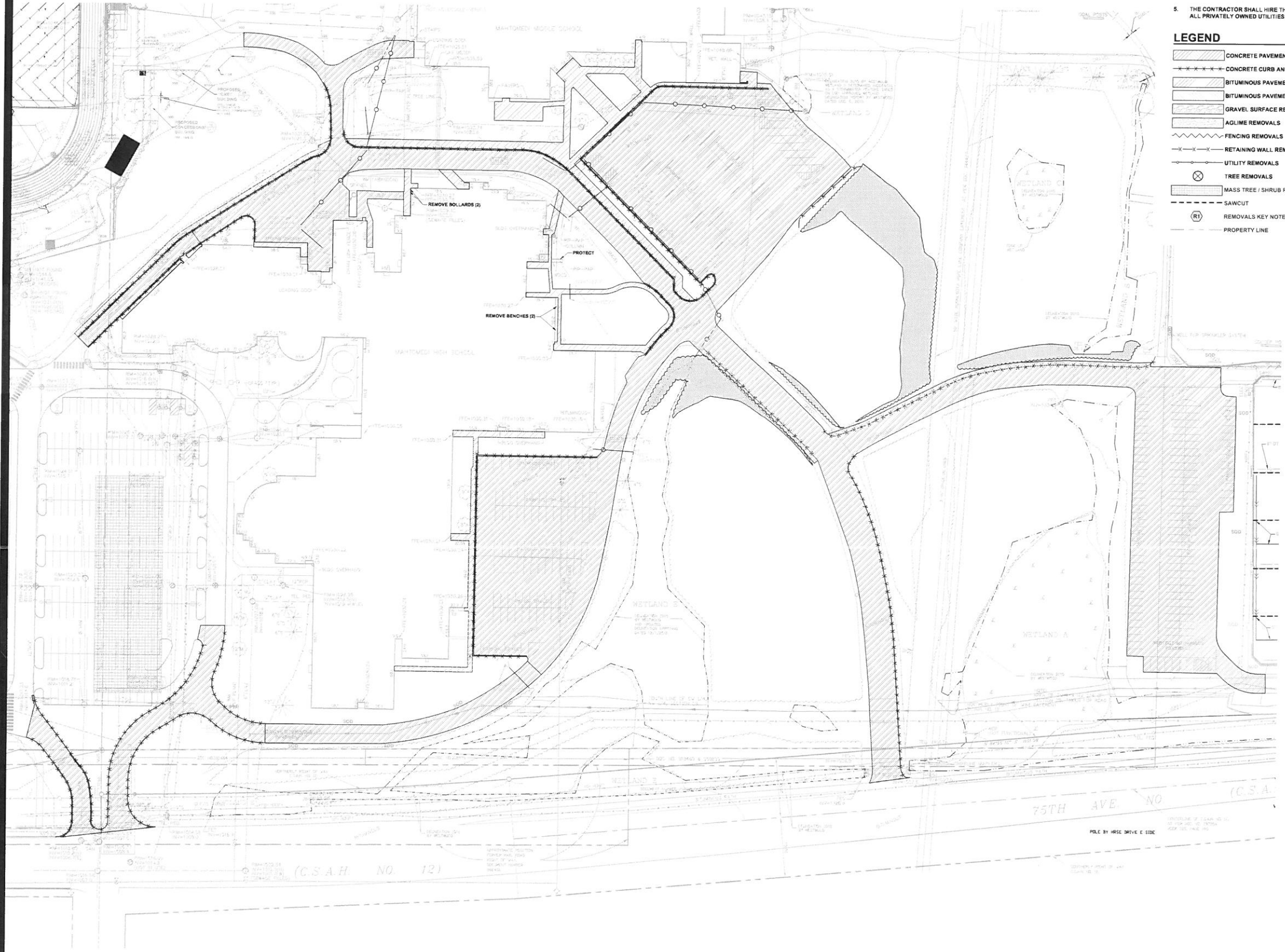

- NOTES:**
- REFER TO SHEET T1.0, TITLE SHEET, FOR GENERAL NOTES.
 - MINIMIZE DISTURBANCE TO SITE AND PROTECT EXISTING VEGETATION AND SITE FEATURES (CURBS, WALKS, PAVEMENTS, OVERHEAD AND UNDERGROUND UTILITIES, SIGNAGE, FENCING, ROADWAYS, ETC.) WHICH ARE TO REMAIN.
 - REPAIR OR REPLACE EXISTING PROPERTY AND SITE FEATURES, INCLUDING GRASS AND VEGETATION, WHICH IS TO REMAIN THAT IS DAMAGED BY THE WORK, TO OWNER'S SATISFACTION AND AT NO ADDITIONAL COST TO THE OWNER.
 - VISIT THE SITE PRIOR TO BIDDING. BE FAMILIAR WITH ACTUAL CONDITIONS IN THE FIELD. EXTRA COMPENSATION WILL NOT BE ALLOWED FOR CONDITIONS WHICH COULD HAVE BEEN DETERMINED OR ANTICIPATED BY EXAMINATION OF THE SITE, THE CONTRACT DRAWINGS AND THE INFORMATION AVAILABLE PERTAINING TO EXISTING SOILS, UTILITIES AND OTHER SITE CHARACTERISTICS.
 - THE CONTRACTOR SHALL HIRE THE SERVICES OF A UTILITY LOCATOR COMPANY TO LOCATE ALL PRIVATELY OWNED UTILITIES THAT MAY BE DISTURBED BY CONSTRUCTION OPERATIONS.

- LEGEND**
- CONCRETE PAVEMENT REMOVALS
 - CONCRETE CURB AND GUTTER REMOVALS
 - BITUMINOUS PAVEMENT REMOVALS
 - BITUMINOUS PAVEMENT RECLAIM
 - GRAVEL SURFACE REMOVALS
 - AGLIME REMOVALS
 - FENCING REMOVALS
 - RETAINING WALL REMOVALS
 - UTILITY REMOVALS
 - TREE REMOVALS
 - MASS TREE / SHRUB REMOVALS
 - SAWCUT
 - REMOVALS KEY NOTE
 - PROPERTY LINE

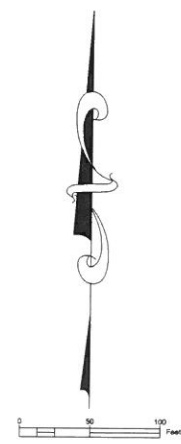

Project No.	11538
Date	11/06/06
Drawn By	JL
Checked By	
Revisions	

OVERALL REMOVALS PLAN

I hereby certify that this plan, specification, and contract documents were prepared by me or under my direct supervision and that I am a duly licensed Professional Engineer in the State of Minnesota.

DAVID A. REY
 Reg. No. 40180 Date XX/XX/XX

2017 MAHTOMEDI SCHOOLS PAVEMENT RECONSTRUCTION
 MAHTOMEDI HIGH SCHOOL AND MAHTOMEDI MIDDLE SCHOOL
 GRANT, MN

NOT FOR CONSTRUCTION

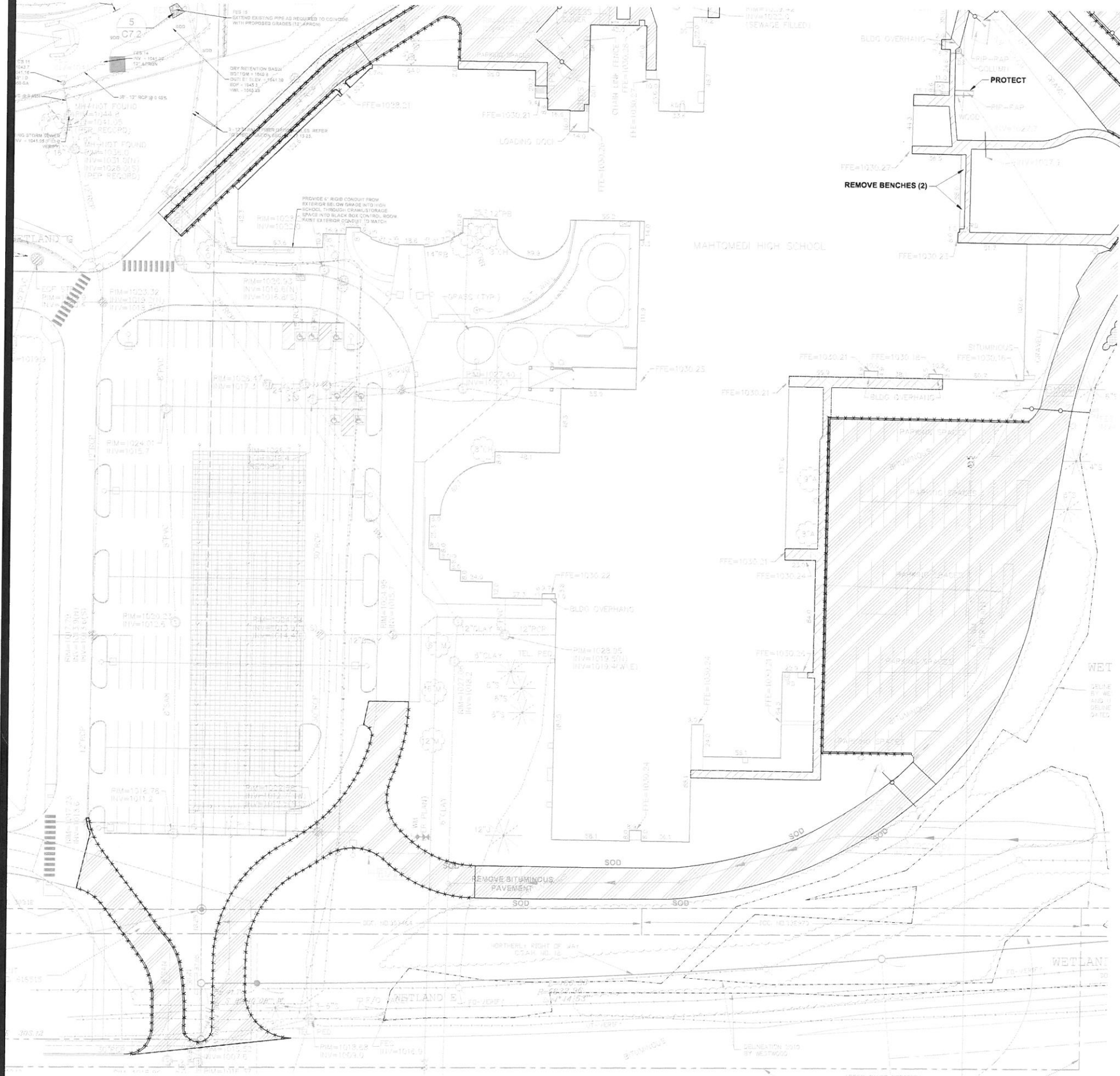

- NOTES:**
- REFER TO SHEET CXXX, XXXXXX, FOR GENERAL NOTES.
 - MINIMIZE DISTURBANCE TO SITE AND PROTECT EXISTING VEGETATION AND SITE FEATURES (CURBS, WALKS, PAVEMENTS, OVERHEAD AND UNDERGROUND UTILITIES, SIGNAGE, FENCING, ROADWAYS, ETC.) WHICH ARE TO REMAIN.
 - REPAIR OR REPLACE EXISTING PROPERTY AND SITE FEATURES, INCLUDING GRASS AND VEGETATION, WHICH IS TO REMAIN THAT IS DAMAGED BY THE WORK, TO OWNER'S SATISFACTION AND AT NO ADDITIONAL COST TO THE OWNER.
 - VISIT THE SITE PRIOR TO BIDDING. BE FAMILIAR WITH ACTUAL CONDITIONS IN THE FIELD. EXTRA COMPENSATION WILL NOT BE ALLOWED FOR CONDITIONS WHICH COULD HAVE BEEN DETERMINED OR ANTICIPATED BY EXAMINATION OF THE SITE, THE CONTRACT DRAWINGS AND THE INFORMATION AVAILABLE PERTAINING TO EXISTING SOILS, UTILITIES AND OTHER SITE CHARACTERISTICS.
 - THE CONTRACTOR SHALL HIRE THE SERVICES OF A UTILITY LOCATOR COMPANY TO LOCATE ALL PRIVATELY OWNED UTILITIES THAT MAY BE DISTURBED BY CONSTRUCTION OPERATIONS.

- LEGEND**
- CONCRETE PAVEMENT REMOVALS
 - CONCRETE CURB AND GUTTER REMOVALS
 - BITUMINOUS PAVEMENT REMOVALS
 - BITUMINOUS PAVEMENT RECLAIM
 - GRAVEL SURFACE REMOVALS
 - AGLIME REMOVALS
 - FENCING REMOVALS
 - RETAINING WALL REMOVALS
 - UTILITY REMOVALS
 - TREE REMOVALS
 - MASS TREE / SHRUB REMOVALS
 - SAWCUT
 - REMOVALS KEY NOTE
 - PROPERTY LINE

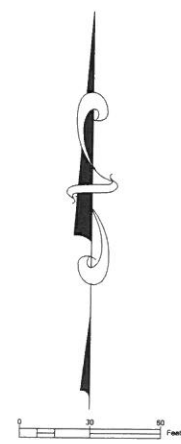

NOT FOR CONSTRUCTION

Project No.	8138
Date	1/28/2016
Drawn By	J.D.
Checked By	
Revisions	

REMOVALS PLAN

I hereby certify that this plan, specification and report were prepared by me or under my direct supervision and that I am a duly licensed professional engineer in the State of Minnesota.

DAVID A. REY
Reg. No. 40180 Date 3/23/13

2017 MAHTOMEDI SCHOOLS PAVEMENT RECONSTRUCTION
MAHTOMEDI HIGH SCHOOL AND MAHTOMEDI MIDDLE SCHOOL
GRANT, MN

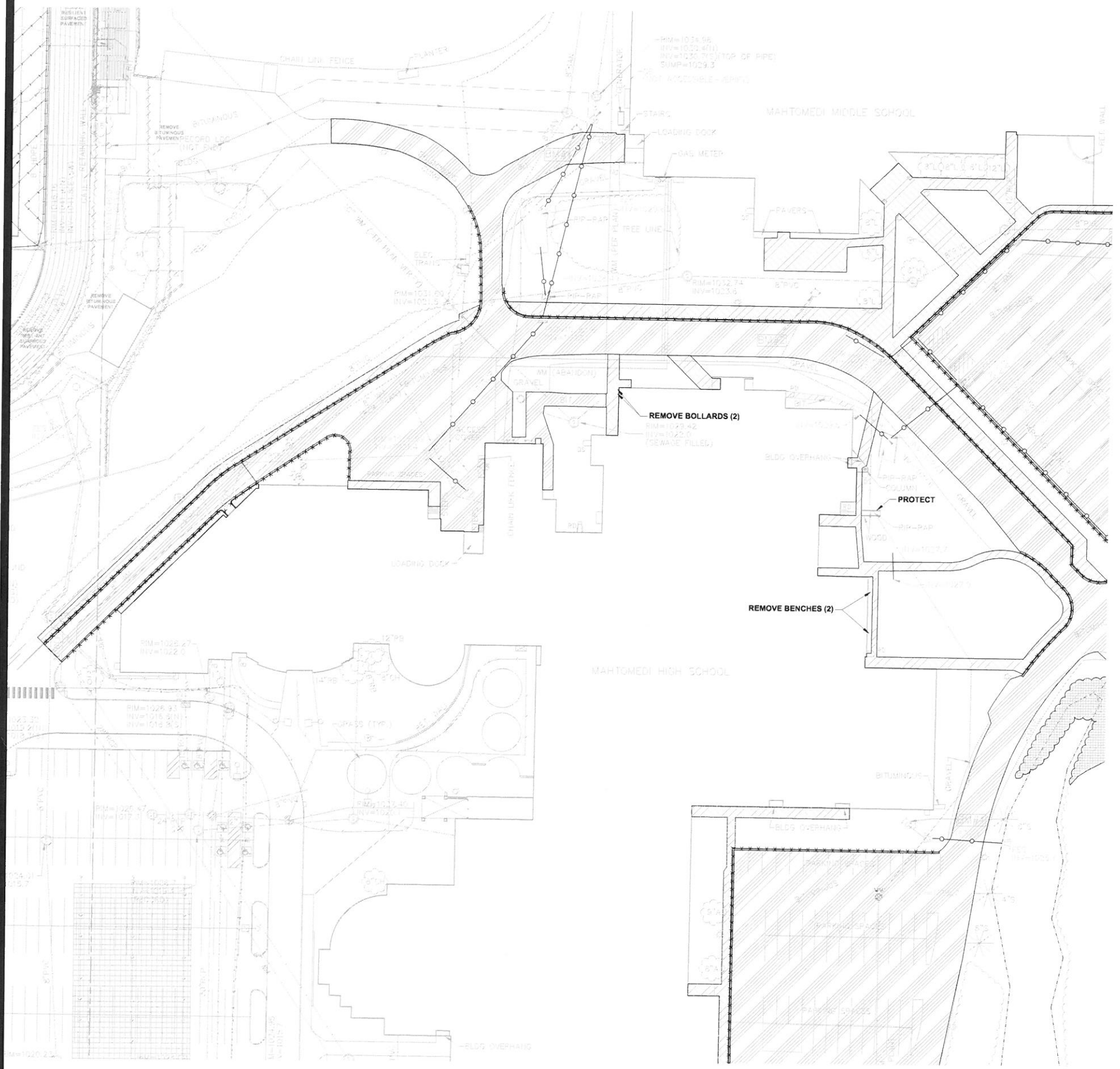

- NOTES:**
- REFER TO SHEET CXXX, XXXXXX, FOR GENERAL NOTES.
 - MINIMIZE DISTURBANCE TO SITE AND PROTECT EXISTING VEGETATION AND SITE FEATURES (CURBS, WALKS, PAVEMENTS, OVERHEAD AND UNDERGROUND UTILITIES, SIGNAGE, FENCING, ROADWAYS, ETC) WHICH ARE TO REMAIN.
 - REPAIR OR REPLACE EXISTING PROPERTY AND SITE FEATURES, INCLUDING GRASS AND VEGETATION, WHICH IS TO REMAIN THAT IS DAMAGED BY THE WORK, TO OWNER'S SATISFACTION AND AT NO ADDITIONAL COST TO THE OWNER.
 - VISIT THE SITE PRIOR TO BIDDING, BE FAMILIAR WITH ACTUAL CONDITIONS IN THE FIELD. EXTRA COMPENSATION WILL NOT BE ALLOWED FOR CONDITIONS WHICH COULD HAVE BEEN DETERMINED OR ANTICIPATED BY EXAMINATION OF THE SITE, THE CONTRACT DRAWINGS AND THE INFORMATION AVAILABLE PERTAINING TO EXISTING SOILS, UTILITIES AND OTHER SITE CHARACTERISTICS.
 - THE CONTRACTOR SHALL HIRE THE SERVICES OF A UTILITY LOCATOR COMPANY TO LOCATE ALL PRIVATELY OWNED UTILITIES THAT MAY BE DISTURBED BY CONSTRUCTION OPERATIONS.

- LEGEND**
- CONCRETE PAVEMENT REMOVALS
 - CONCRETE CURB AND GUTTER REMOVALS
 - BITUMINOUS PAVEMENT REMOVALS
 - BITUMINOUS PAVEMENT RECLAIM
 - GRAVEL SURFACE REMOVALS
 - AGLIME REMOVALS
 - FENCING REMOVALS
 - RETAINING WALL REMOVALS
 - UTILITY REMOVALS
 - TREE REMOVALS
 - MASS TREE / SHRUB REMOVALS
 - SAWCUT
 - REMOVALS KEY NOTE
 - PROPERTY LINE

Project No. 13/08
 Date 11/09/08
 Drawn By J.D.
 Ck. By
 Revisions

REMOVALS PLAN

I hereby certify that this plan, specification and contract documents were prepared by me or under my direct supervision and that I am a duly licensed Professional Engineer in the State of Minnesota.
 DAVID A. REY
 Reg. No. 40180 Date XX/XX/XX

2017 MAHTOMEDI SCHOOLS PAVEMENT RECONSTRUCTION
 MAHTOMEDI HIGH SCHOOL AND MAHTOMEDI MIDDLE SCHOOL
 GRANT, MN

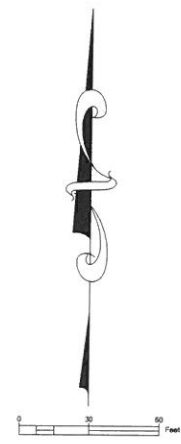

NOT FOR CONSTRUCTION

Sheet **C1.3** of

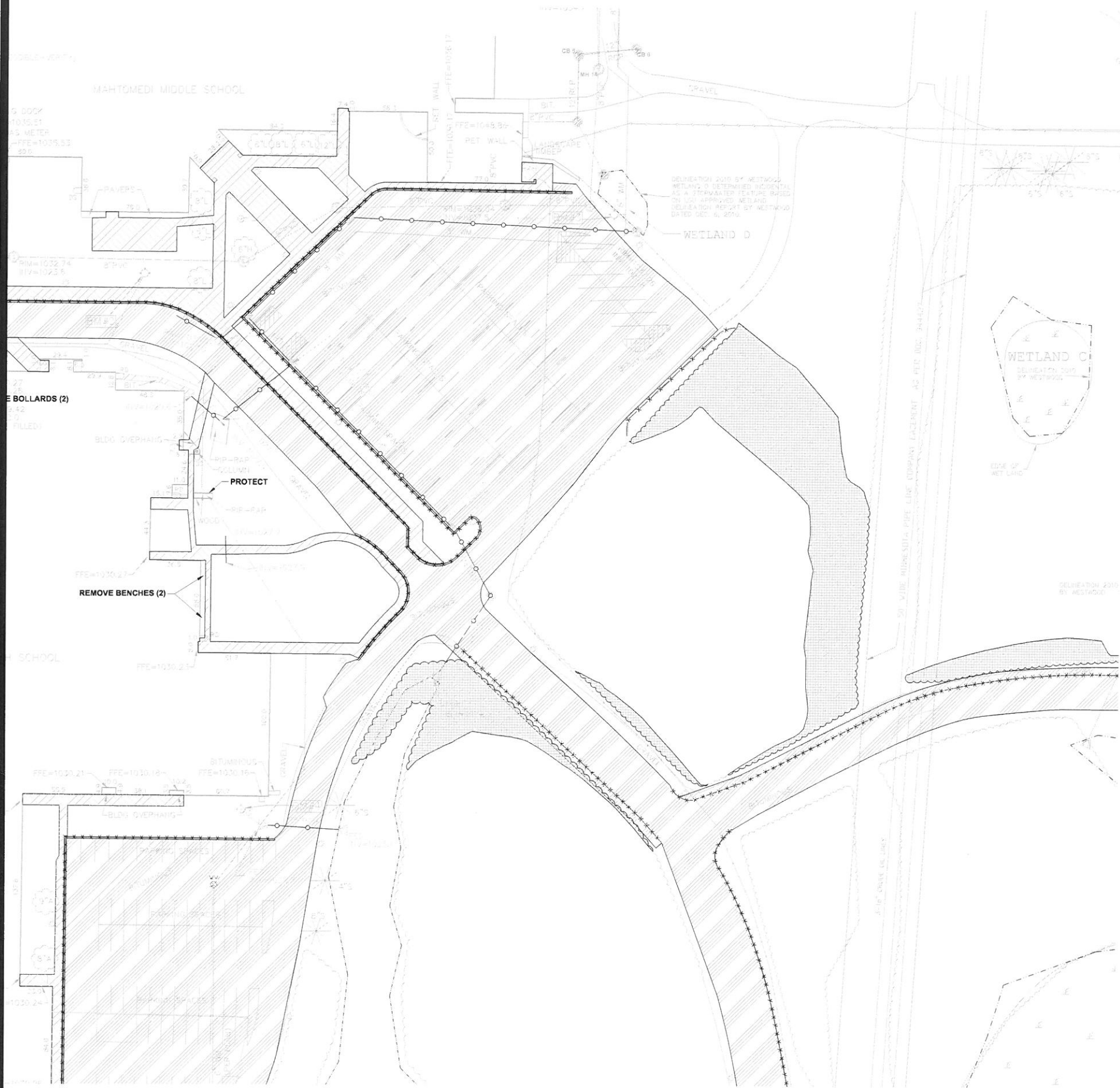

- NOTES:**
- REFER TO SHEET CXXX, XXXXXX, FOR GENERAL NOTES.
 - MINIMIZE DISTURBANCE TO SITE AND PROTECT EXISTING VEGETATION AND SITE FEATURES (CURBS, WALKS, PAVEMENTS, OVERHEAD AND UNDERGROUND UTILITIES, SIGNAGE, FENCING, ROADWAYS, ETC.) WHICH ARE TO REMAIN.
 - REPAIR OR REPLACE EXISTING PROPERTY AND SITE FEATURES, INCLUDING GRASS AND VEGETATION, WHICH IS TO REMAIN THAT IS DAMAGED BY THE WORK, TO OWNER'S SATISFACTION AND AT NO ADDITIONAL COST TO THE OWNER.
 - VISIT THE SITE PRIOR TO BIDDING, BE FAMILIAR WITH ACTUAL CONDITIONS IN THE FIELD. EXTRA COMPENSATION WILL NOT BE ALLOWED FOR CONDITIONS WHICH COULD HAVE BEEN DETERMINED OR ANTICIPATED BY EXAMINATION OF THE SITE, THE CONTRACT DRAWINGS AND THE INFORMATION AVAILABLE PERTAINING TO EXISTING SOILS, UTILITIES AND OTHER SITE CHARACTERISTICS.
 - THE CONTRACTOR SHALL HIRE THE SERVICES OF A UTILITY LOCATOR COMPANY TO LOCATE ALL PRIVATELY OWNED UTILITIES THAT MAY BE DISTURBED BY CONSTRUCTION OPERATIONS.

LEGEND

	CONCRETE PAVEMENT REMOVALS
	CONCRETE CURB AND GUTTER REMOVALS
	BITUMINOUS PAVEMENT REMOVALS
	BITUMINOUS PAVEMENT RECLAIM
	GRAVEL SURFACE REMOVALS
	AGGREGATE REMOVALS
	FENCING REMOVALS
	RETAINING WALL REMOVALS
	UTILITY REMOVALS
	TREE REMOVALS
	MASS TREE / SHRUB REMOVALS
	SAWCUT
	REMOVALS KEY NOTE
	PROPERTY LINE

REMOVALS PLAN

I hereby certify that this plan, specification and contract documents were prepared by me or under my direct supervision and that I am a duly licensed professional engineer in the State of Minnesota.

DAVID A. REY
Reg. No. 40180 Date XX/XX/XX

2017 MAHTOMEDI SCHOOLS PAVEMENT RECONSTRUCTION
MAHTOMEDI HIGH SCHOOL AND MAHTOMEDI MIDDLE SCHOOL
GRANT, MN

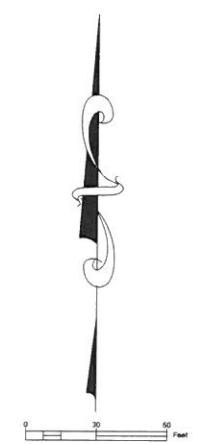

NOT FOR CONSTRUCTION



NOTES:

- REFER TO SHEET CXXX, XXXXXX, FOR GENERAL NOTES
- MINIMIZE DISTURBANCE TO SITE AND PROTECT EXISTING VEGETATION AND SITE FEATURES (CURBS, WALKS, PAVEMENTS, OVERHEAD AND UNDERGROUND UTILITIES, SIGNAGE, FENCING, ROADWAYS, ETC.) WHICH ARE TO REMAIN.
- REPAIR OR REPLACE EXISTING PROPERTY AND SITE FEATURES, INCLUDING GRASS AND VEGETATION, WHICH IS TO REMAIN THAT IS DAMAGED BY THE WORK, TO OWNER'S SATISFACTION AND AT NO ADDITIONAL COST TO THE OWNER.
- VISIT THE SITE PRIOR TO BIDDING, BE FAMILIAR WITH ACTUAL CONDITIONS IN THE FIELD. EXTRA COMPENSATION WILL NOT BE ALLOWED FOR CONDITIONS WHICH COULD HAVE BEEN DETERMINED OR ANTICIPATED BY EXAMINATION OF THE SITE, THE CONTRACT DRAWINGS AND THE INFORMATION AVAILABLE PERTAINING TO EXISTING SOILS, UTILITIES AND OTHER SITE CHARACTERISTICS.
- THE CONTRACTOR SHALL HIRE THE SERVICES OF A UTILITY LOCATOR COMPANY TO LOCATE ALL PRIVATELY OWNED UTILITIES THAT MAY BE DISTURBED BY CONSTRUCTION OPERATIONS.

LEGEND

- CONCRETE PAVEMENT REMOVALS
- CONCRETE CURB AND GUTTER REMOVALS
- BITUMINOUS PAVEMENT REMOVALS
- BITUMINOUS PAVEMENT RECLAIM
- GRAVEL SURFACE REMOVALS
- AGLIME REMOVALS
- FENCING REMOVALS
- RETAINING WALL REMOVALS
- UTILITY REMOVALS
- TREE REMOVALS
- MASS TREE / SHRUB REMOVALS
- SAWCUT
- REMOVALS KEY NOTE
- PROPERTY LINE

REMOVALS PLAN

I hereby certify that this plan, specification and report was prepared by me or under my direct supervision and that I am a duly licensed Professional Engineer under the laws of the State of Minnesota.
 DAVID A. REY
 Reg. No. 40180 Date XX/XX/XX

2017 MAHTOMEDI SCHOOLS PAVEMENT RECONSTRUCTION
 MAHTOMEDI HIGH SCHOOL AND MAHTOMEDI MIDDLE SCHOOL
 GRANT, MN

Sheet **C1.5** of

NOT FOR CONSTRUCTION

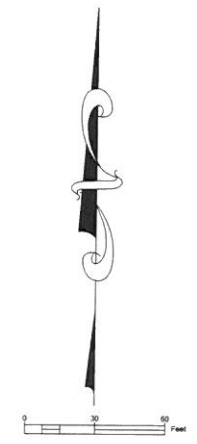

Project No.	13128
Date	11/06/2018
By	
Chk. By	
Revisions	

1. REFER TO SHEET T1.0, TITLE SHEET, FOR GENERAL NOTES.
2. CHECK ALL PLAN AND DETAIL DIMENSIONS AND VERIFY SAME BEFORE FIELD LAYOUT.
3. SIGNAGE SHALL GENERALLY BE INSTALLED 18" BEHIND THE BACK OF CURB.
4. ALL DISTURBED AREAS OUTSIDE THE BUILDING PAD WHICH ARE NOT DESIGNATED TO BE PAVED SHALL RECEIVE AT LEAST 6" OF TOPSOIL AND SHALL BE SODDED OR SEEDED.
5. WHERE NEW SOD MEETS EXISTING TURF, EXISTING TURF EDGE SHALL BE CUT TO ALLOW FOR A CONSISTENT, UNIFORM STRAIGHT EDGE. JAGGED OR UNEVEN EDGES WILL NOT BE ACCEPTABLE. REMOVE TOPSOIL AT JOINT BETWEEN EXISTING AND NEW AS REQUIRED TO ALLOW NEW SOD SURFACE TO BE FLUSH WITH EXISTING.
6. FAILURE OF TURF DEVELOPMENT: IN THE EVENT THE CONTRACTOR FAILS TO PROVIDE AN ACCEPTABLE TURF, THE CONTRACTOR SHALL RE-SOD OR RE-SEED ALL APPLICABLE AREAS, AT NO ADDITIONAL COST TO THE OWNER, TO THE SATISFACTION OF THE ENGINEER.

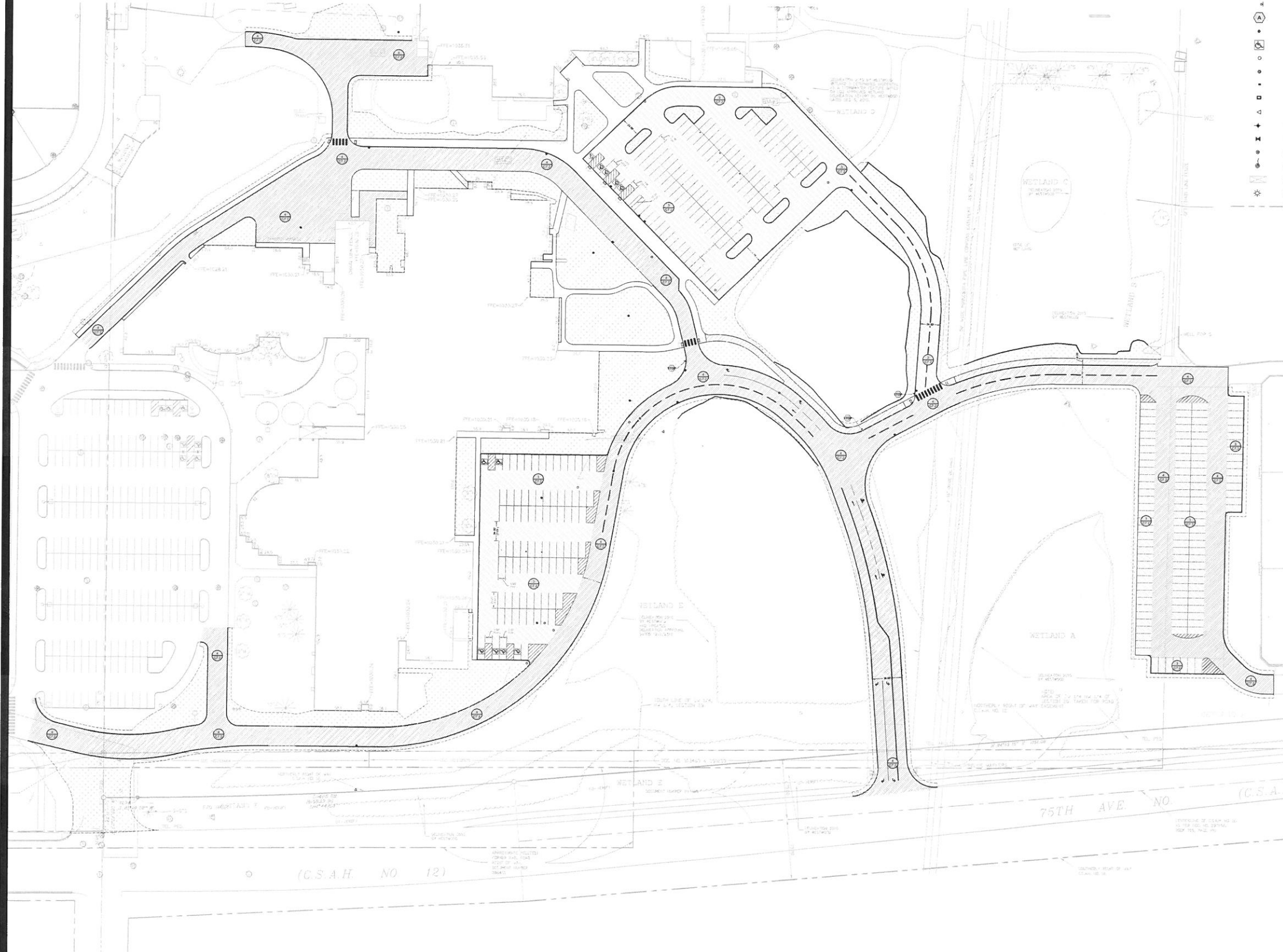

- LEGEND**
- REFERENCE KEY TO SITE DETAILS
DETAIL LD NUMBER (TOP)
DETAIL SHEET NUMBER (BOTTOM)
 - PROPOSED CONCRETE WALK
 - PROPOSED CONCRETE SLAB
 - PROPOSED LIGHT DUTY BITUMINOUS PAVEMENT
 - PROPOSED MEDIUM DUTY BITUMINOUS PAVEMENT
 - PROPOSED HEAVY DUTY BITUMINOUS PAVEMENT
 - APPROXIMATE SOD LIMITS
 - PROPOSED RETAINING WALL
 - PROPOSED CHAIN LINK FENCING
 - PROPOSED CHAIN LINK FENCING WITH MAINTENANCE STRIP
 - FENCING KEY NOTE
 - PROPOSED TRAFFIC CONTROL SIGN
 - SIGNAGE KEY NOTE
 - PROPOSED BOLLARD
 - PAINTED ACCESSIBLE SYMBOL
 - PROPOSED MANHOLE (MH)
 - PROPOSED CATCH BASIN (CB)
 - PROPOSED RISER (INLET) (RI)
 - PROPOSED SURGE BASIN (SB)
 - PROPOSED FLARED END SECTION (FES)
 - PROPOSED HYDRANT (HYD)
 - PROPOSED GATE VALVE (GV)
 - PROPOSED POST INDICATOR VALVE (PIV)
 - PROPOSED FLAGPOLE - REFER TO ARCHITECTURAL PLANS
 - PROPOSED BUILDING STOOP - REFER TO ARCHITECTURAL PLANS
 - PROPOSED LIGHT POLE - REFER TO ELECTRICAL PLANS
 - PROPERTY LINE

OVERALL SITE PLAN

I hereby certify that this plan, specification and that I am a duly licensed professional engineer in the State of Minnesota.

DAVID A. REY
Reg. No. 40180 Date XX/XX/XX

2017 MAHTOMEDI SCHOOLS PAVEMENT RECONSTRUCTION
MAHTOMEDI HIGH SCHOOL AND MAHTOMEDI MIDDLE SCHOOL
GRANT, MN

NOT FOR CONSTRUCTION

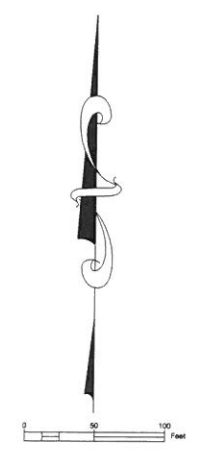

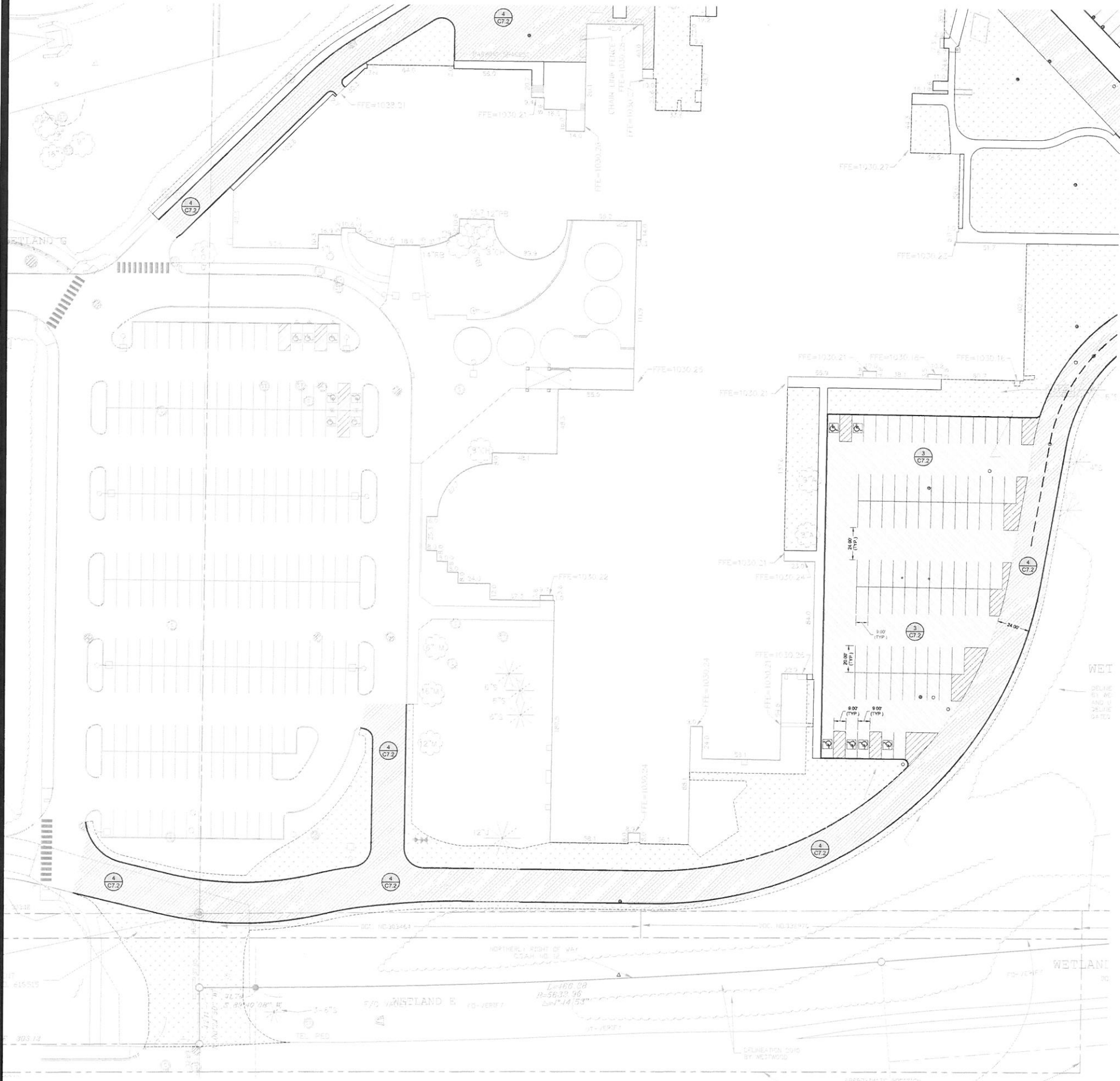

NOTES:
 1. REFER TO SHEET C4.1, OVERALL GRADING PLAN, FOR GENERAL NOTES.
 2. REFER TO SHEET C2.1, OVERALL SITE PLAN, FOR SITE PLAN NOTES.

- LEGEND**
- REFERENCE KEY TO SITE DETAILS
DETAIL I.D NUMBER (TOP)
DETAIL SHEET NUMBER (BOTTOM)
 - PROPOSED CONCRETE WALK
 - PROPOSED CONCRETE SLAB
 - PROPOSED LIGHT DUTY BITUMINOUS PAVEMENT
 - PROPOSED MEDIUM DUTY BITUMINOUS PAVEMENT
 - PROPOSED HEAVY DUTY BITUMINOUS PAVEMENT
 - APPROXIMATE SOD LIMITS
 - PROPOSED RETAINING WALL
 - PROPOSED CHAIN LINK FENCING
 - PROPOSED CHAIN LINK FENCING WITH MAINTENANCE STRIP
 - FENCING KEY NOTE
 - PROPOSED TRAFFIC CONTROL SIGN
 - SIGNAGE KEY NOTE
 - PROPOSED BOLLARD
 - PAINTED ACCESSIBLE SYMBOL
 - PROPOSED MANHOLE (MH)
 - PROPOSED CATCH BASIN (CB)
 - PROPOSED RISER INLET (RI)
 - PROPOSED SURGE BASIN (SB)
 - PROPOSED FLARED END SECTION (FES)
 - PROPOSED HYDRANT (HYD)
 - PROPOSED GATE VALVE (GV)
 - PROPOSED POST INDICATOR VALVE (PIV)
 - PROPOSED FLAGPOLE - REFER TO ARCHITECTURAL PLANS
 - PROPOSED BUILDING STOOP - REFER TO ARCHITECTURAL PLANS
 - PROPOSED LIGHT POLE - REFER TO ELECTRICAL PLANS
 - PROPERTY LINE

Project No.	15138
Date	11/06/2016
Drawn By	JR
Checked By	
Revisions	

SITE PLAN

I hereby certify that this plan, specification and contract documents were prepared by me or under my direct supervision and that I am a duly licensed professional engineer in the State of Minnesota.
 DAVID A. REY
 Reg. No. 40180 Date 05/15/13

2017 MAHTOMEDI SCHOOLS PAVEMENT RECONSTRUCTION
 MAHTOMEDI HIGH SCHOOL AND MAHTOMEDI MIDDLE SCHOOL
 GRANT, MN

Sheet **C2.2** of

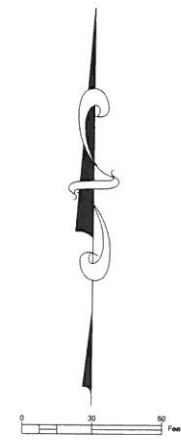

NOT FOR CONSTRUCTION

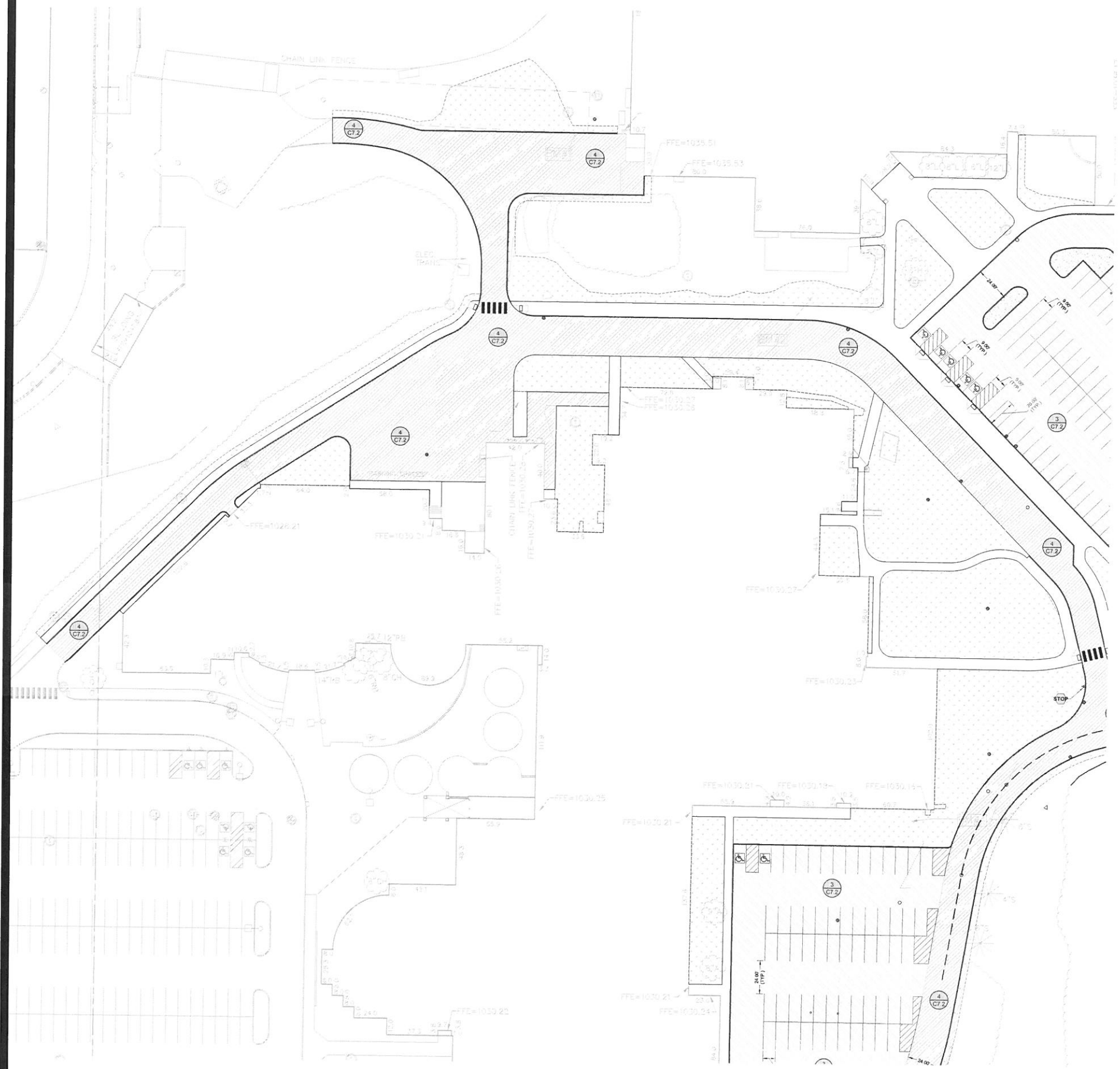

- NOTES:**
1. REFER TO SHEET C4.1, OVERALL GRADING PLAN, FOR GENERAL NOTES.
 2. REFER TO SHEET C2.1, OVERALL SITE PLAN, FOR SITE PLAN NOTES.

- LEGEND**
- REFERENCE KEY TO SITE DETAILS
DETAIL ID NUMBER (TOP)
DETAIL SHEET NUMBER (BOTTOM)
 - PROPOSED CONCRETE WALK
 - PROPOSED CONCRETE SLAB
 - PROPOSED LIGHT DUTY BITUMINOUS PAVEMENT
 - PROPOSED MEDIUM DUTY BITUMINOUS PAVEMENT
 - PROPOSED HEAVY DUTY BITUMINOUS PAVEMENT
 - APPROXIMATE SOD LIMITS
 - PROPOSED RETAINING WALL
 - PROPOSED CHAIN LINK FENCING
 - PROPOSED CHAIN LINK FENCING WITH MAINTENANCE STRIP
 - FENCING KEY NOTE
 - PROPOSED TRAFFIC CONTROL SIGN
 - SIGNAGE KEY NOTE
 - PROPOSED BOLLARD
 - PAINTED ACCESSIBLE SYMBOL
 - PROPOSED MANHOLE (MH)
 - PROPOSED CATCH BASIN (CB)
 - PROPOSED RISER INLET (RI)
 - PROPOSED SURGE BASIN (SB)
 - PROPOSED FLARED END SECTION (FES)
 - PROPOSED HYDRANT (HYD)
 - PROPOSED GATE VALVE (GV)
 - PROPOSED POST INDICATOR VALVE (PIV)
 - PROPOSED FLAGPOLE - REFER TO ARCHITECTURAL PLANS
 - PROPOSED BUILDING STOOP - REFER TO ARCHITECTURAL PLANS
 - PROPOSED LIGHT POLE - REFER TO ELECTRICAL PLANS
 - PROPERTY LINE

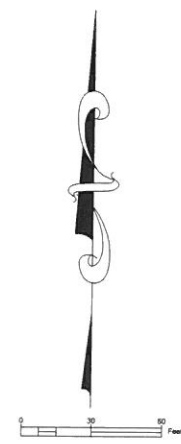

NOT FOR CONSTRUCTION

Project No.	15138
Client	10082001
Drawn By	JL
Checked By	JL
Revisions	

SITE PLAN

I hereby certify that this plan, as shown, was prepared by me or under my direct supervision and that I am a duly licensed professional engineer in the State of Minnesota.

DAVID A. REY
Reg. No. 40180 Date 3/31/11

2017 MAHTOMEDI SCHOOLS PAVEMENT RECONSTRUCTION
MAHTOMEDI HIGH SCHOOL AND MAHTOMEDI MIDDLE SCHOOL
GRANT, MN

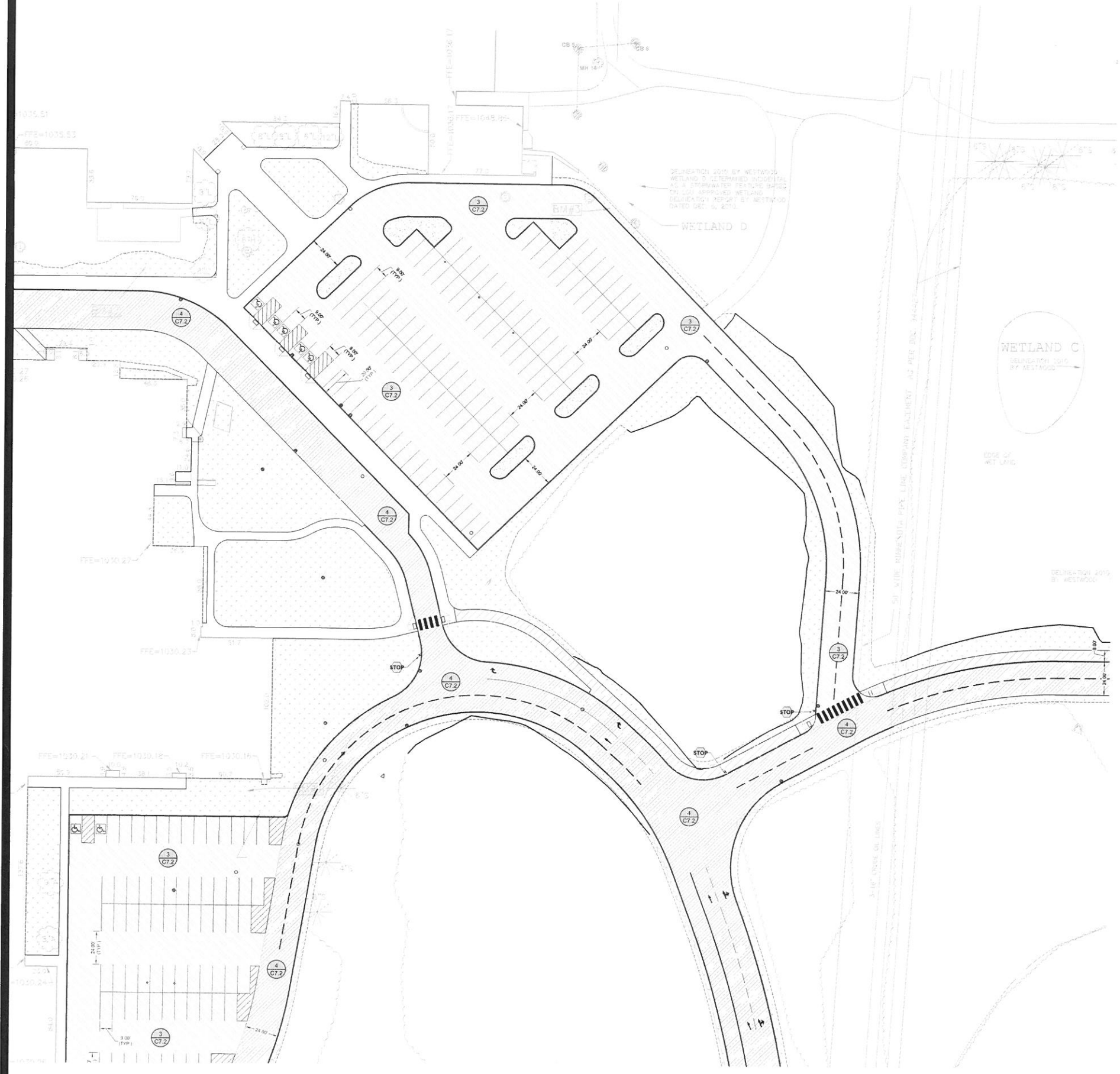

- NOTES:**
1. REFER TO SHEET C4.1, OVERALL GRADING PLAN, FOR GENERAL NOTES.
 2. REFER TO SHEET C2.1, OVERALL SITE PLAN, FOR SITE PLAN NOTES.

LEGEND

	REFERENCE KEY TO SITE DETAILS DETAIL I.D NUMBER (TOP) DETAIL SHEET NUMBER (BOTTOM)
	PROPOSED CONCRETE WALK
	PROPOSED CONCRETE SLAB
	PROPOSED LIGHT DUTY BITUMINOUS PAVEMENT
	PROPOSED MEDIUM DUTY BITUMINOUS PAVEMENT
	PROPOSED HEAVY DUTY BITUMINOUS PAVEMENT
	APPROXIMATE SOD LIMITS
	PROPOSED RETAINING WALL
	PROPOSED CHAIN LINK FENCING
	PROPOSED CHAIN LINK FENCING WITH MAINTENANCE STRIP
	FENCING KEY NOTE
	PROPOSED TRAFFIC CONTROL SIGN
	SIGNAGE KEY NOTE
	PROPOSED BOLLARD
	PAINTED ACCESSIBLE SYMBOL
	PROPOSED MANHOLE (MH)
	PROPOSED CATCH BASIN (CB)
	PROPOSED RISER INLET (RI)
	PROPOSED SURGE BASIN (SB)
	PROPOSED FLARED END SECTION (FES)
	PROPOSED HYDRANT (HYD)
	PROPOSED GATE VALVE (GV)
	PROPOSED POST INDICATOR VALVE (PIV)
	PROPOSED FLAGPOLE - REFER TO ARCHITECTURAL PLANS
	PROPOSED BUILDING STOOP - REFER TO ARCHITECTURAL PLANS
	PROPOSED LIGHT POLE - REFER TO ELECTRICAL PLANS
	PROPERTY LINE

Project No.	15138
Date	11/09/2016
Drawn By	DL
Checked By	
Revisions	

SITE PLAN

I hereby certify that this plan, specification and report was prepared by me or under my supervision and that I am a duly licensed professional Engineer under the laws of the State of Minnesota.

DAVID A. REY Date XX/XX/XX
Reg. No. 40180

2017 MAHTOMEDI SCHOOLS PAVEMENT RECONSTRUCTION
MAHTOMEDI HIGH SCHOOL AND MAHTOMEDI MIDDLE SCHOOL
GRANT, MN

NOT FOR CONSTRUCTION

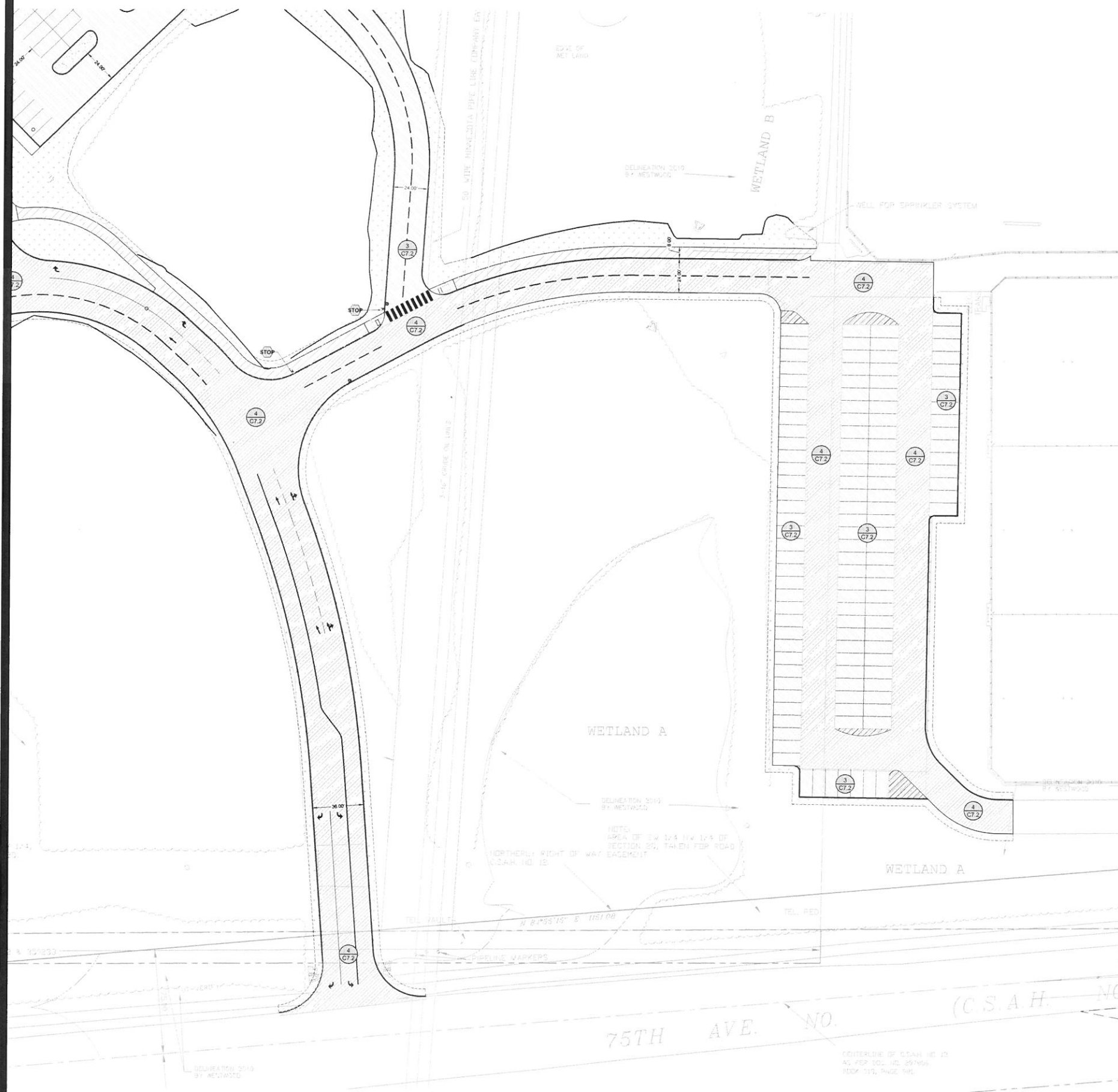

NOTES:
 1. REFER TO SHEET C4.1, OVERALL GRADING PLAN, FOR GENERAL NOTES.
 2. REFER TO SHEET C2.1, OVERALL SITE PLAN, FOR SITE PLAN NOTES.

LEGEND

	REFERENCE KEY TO SITE DETAILS DETAIL ID NUMBER (TOP) DETAIL SHEET NUMBER (BOTTOM)
	PROPOSED CONCRETE WALK
	PROPOSED CONCRETE SLAB
	PROPOSED LIGHT DUTY BITUMINOUS PAVEMENT
	PROPOSED MEDIUM DUTY BITUMINOUS PAVEMENT
	PROPOSED HEAVY DUTY BITUMINOUS PAVEMENT
	APPROXIMATE SOD LIMITS
	PROPOSED RETAINING WALL
	PROPOSED CHAIN LINK FENCING
	PROPOSED CHAIN LINK FENCING WITH MAINTENANCE STRIP
	FENCING KEY NOTE
	PROPOSED TRAFFIC CONTROL SIGN
	SIGNAGE KEY NOTE
	PROPOSED BOLLARD
	PAINTED ACCESSIBLE SYMBOL
	PROPOSED MANHOLE (MH)
	PROPOSED CATCH BASIN (CB)
	PROPOSED RISER INLET (RI)
	PROPOSED SURGE BASIN (SB)
	PROPOSED FLARED END SECTION (FES)
	PROPOSED HYDRANT (HYD)
	PROPOSED GATE VALVE (GV)
	PROPOSED POST INDICATOR VALVE (PIV)
	PROPOSED FLAGPOLE - REFER TO ARCHITECTURAL PLANS
	PROPOSED BUILDING STOOP - REFER TO ARCHITECTURAL PLANS
	PROPOSED LIGHT POLE - REFER TO ELECTRICAL PLANS
	PROPERTY LINE

Project No.	15138
Date	11/08/2018
Drawn By	J.D.
Checked By	
Revisions	

SITE PLAN

I hereby certify that this plan, specification or report was prepared by me or under my direct supervision and that I am a duly licensed professional engineer in the State of Minnesota.
 DAVID A. REY
 Reg. No. 50180 Date 05/23/22

2017 MAHTOMEDI SCHOOLS PAVEMENT RECONSTRUCTION
 MAHTOMEDI HIGH SCHOOL AND MAHTOMEDI MIDDLE SCHOOL
 GRANT, MN

NOT FOR CONSTRUCTION

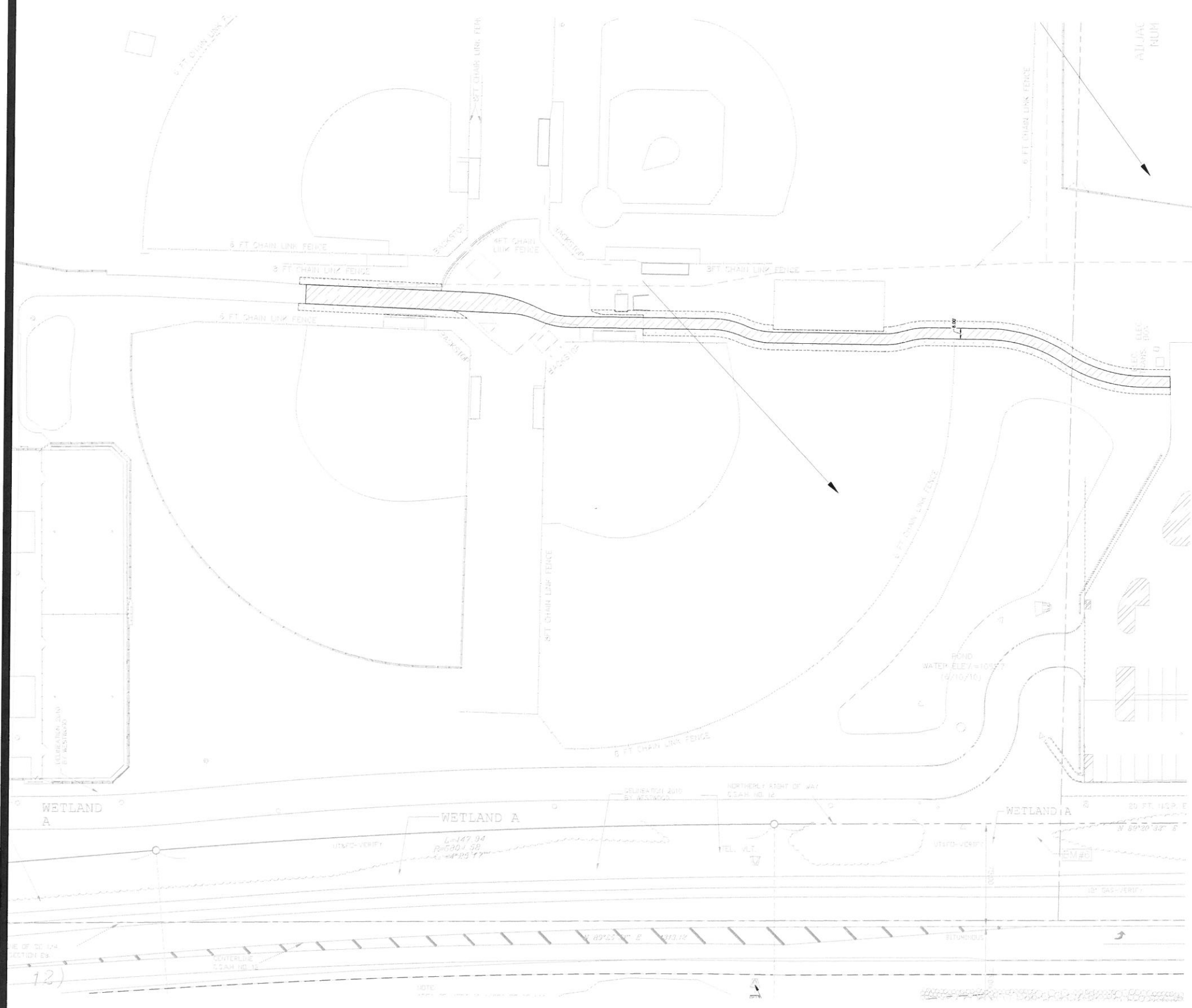

- NOTES:**
- REFER TO SHEET C4.1, OVERALL GRADING PLAN, FOR GENERAL NOTES.
 - REFER TO SHEET C2.1, OVERALL SITE PLAN, FOR SITE PLAN NOTES.

LEGEND

- REFERENCE KEY TO SITE DETAILS
DETAIL ID NUMBER (TOP)
DETAIL SHEET NUMBER (BOTTOM)
- ▭ PROPOSED CONCRETE WALK
- ▭ PROPOSED CONCRETE SLAB
- ▨ PROPOSED LIGHT DUTY BITUMINOUS PAVEMENT
- ▨ PROPOSED MEDIUM DUTY BITUMINOUS PAVEMENT
- ▨ PROPOSED HEAVY DUTY BITUMINOUS PAVEMENT
- APPROXIMATE SOD LIMITS
- PROPOSED RETAINING WALL
- PROPOSED CHAIN LINK FENCING
- PROPOSED CHAIN LINK FENCING WITH MAINTENANCE STRIP
- ⬠ FENCING KEY NOTE
- ⬠ PROPOSED TRAFFIC CONTROL SIGN
- ⬠ SIGNAGE KEY NOTE
- PROPOSED BOLLARD
- ⊙ PAINTED ACCESSIBLE SYMBOL
- PROPOSED MANHOLE (MH)
- PROPOSED CATCH BASIN (CB)
- PROPOSED RISER INLET (RI)
- PROPOSED SURGE BASIN (SB)
- ◁ PROPOSED FLARED END SECTION (FES)
- ⊕ PROPOSED HYDRANT (HYD)
- ⊕ PROPOSED GATE VALVE (GV)
- ⊕ PROPOSED POST INDICATOR VALVE (PIV)
- ⊕ PROPOSED FLAGPOLE - REFER TO ARCHITECTURAL PLANS
- ⊕ PROPOSED BUILDING STOOP - REFER TO ARCHITECTURAL PLANS
- ⊕ PROPOSED LIGHT POLE - REFER TO ELECTRICAL PLANS
- PROPERTY LINE

Project No.	15138
Scale	1/8"=1'-0"
Drawn By	JLL
Ck. By	JLL
Revisions	

SITE PLAN

I hereby certify that this plan, specification, or report was prepared by me or under my direct supervision and that I am a duly licensed professional engineer in the State of Minnesota.

DAVID A. REY
Reg. No. 40180 Date XX/XX/XX

2017 MAHTOMEDI SCHOOLS PAVEMENT RECONSTRUCTION
MAHTOMEDI HIGH SCHOOL AND MAHTOMEDI MIDDLE SCHOOL
GRANT, MN

Sheet **C2.6** of

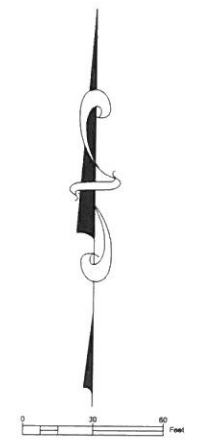

NOT FOR CONSTRUCTION

Project No. 15138
 Date 1/16/2018
 Drawn By
 Ck. By
 Revisions

OVERALL GRADING PLAN

I hereby certify that this plan, specification and report were prepared by me or under my direct supervision and that I am a duly licensed professional engineer in the State of Minnesota.
 DAVID A. REY
 Reg. No. 40180 Date 12/22/17

2017 MAHTOMEDI SCHOOLS PAVEMENT RECONSTRUCTION
 MAHTOMEDI HIGH SCHOOL AND MAHTOMEDI MIDDLE SCHOOL
 GRANT, MN

Sheet **C4.1** of

NOTES

- REFER TO T1.0, TITLE SHEET, FOR GENERAL NOTES.

LEGEND

- REFERENCE KEY TO SITE DETAILS
DETAIL ID NUMBER (TOP)
DETAIL SHEET NUMBER (BOTTOM)
- EXISTING CONTOUR
- EXISTING SPOT ELEVATION
- PROPOSED CONTOUR
- PROPOSED SPOT ELEVATION
WE = MATCH EXISTING
- PROPOSED GRADING LIMITS
- APPROXIMATE SOIL BORING LOCATION
- PROPOSED MANHOLE (MH)
- PROPOSED HYDRANT (HYD)
- PROPOSED GATE VALVE (GV)
- PROPERTY LINE
- PROPOSED 24" SAND SUBBASE

BENCHMARKS (FIELD VERIFY BEFORE USING)

- TOP NUT OF HYDRANT 40'- FEET WEST OF THE MAHTOMEDI MIDDLE SCHOOL LOADING DOCK
ELEVATION = 1036.25 FEET
- TOP NUT OF HYDRANT 40'- FEET SOUTH OF THE SOUTH END OF MAHTOMEDI MIDDLE SCHOOL
ELEVATION = 1034.89 FEET
- TOP NUT OF HYDRANT 85'- FEET SOUTHEAST OF THE SOUTHEAST CORNER OF MAHTOMEDI MIDDLE SCHOOL
ELEVATION = 1039.28 FEET
- TOP NUT OF HYDRANT 10'- FEET SOUTH OF THE EAST WING OF MAHTOMEDI HIGH SCHOOL
ELEVATION = 1030.31 FEET
- TOP NUT OF HYDRANT 120'- FEET WEST OF THE SOUTHWEST CORNER OF MAHTOMEDI MIDDLE SCHOOL
ELEVATION = 1027.06 FEET

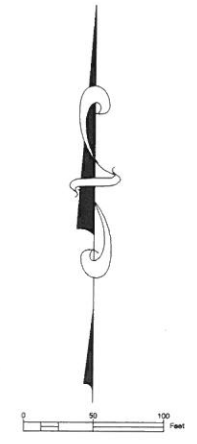
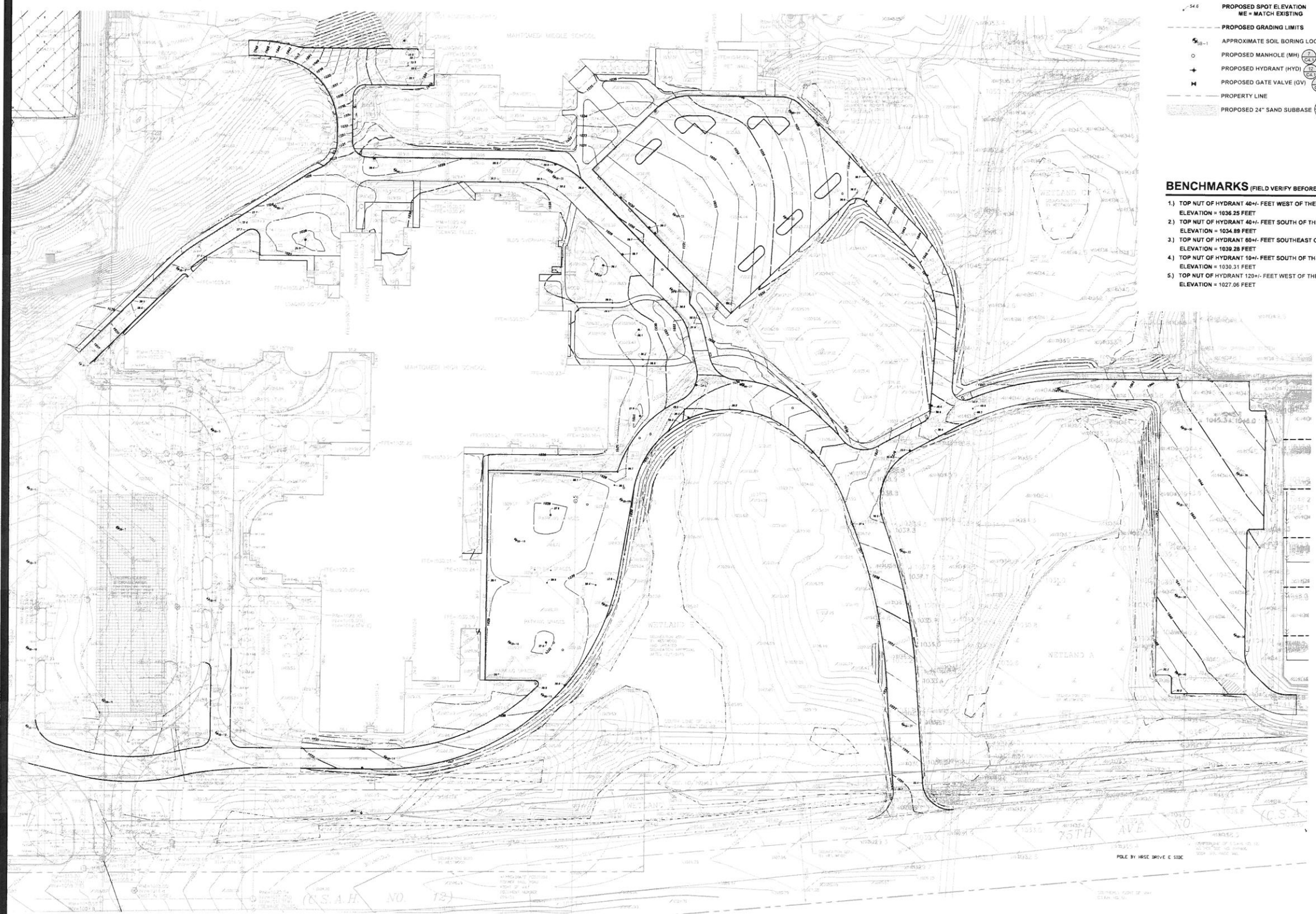

NOT FOR CONSTRUCTION

Project No.	13138
Date	10/26/2016
Drawn By	JL
Checked By	
Revisions	

GRADING PLAN

I hereby certify that this plan, specification and contract documents were prepared by me or under my direct supervision and that I am a duly licensed professional engineer in the State of Minnesota.

DAVID A. REY
Reg. No. 40180 Date 11/11/11

2017 MAHTOMEDI SCHOOLS PAVEMENT RECONSTRUCTION
MAHTOMEDI HIGH SCHOOL AND MAHTOMEDI MIDDLE SCHOOL
GRANT, MN

Sheet **C4.2** of

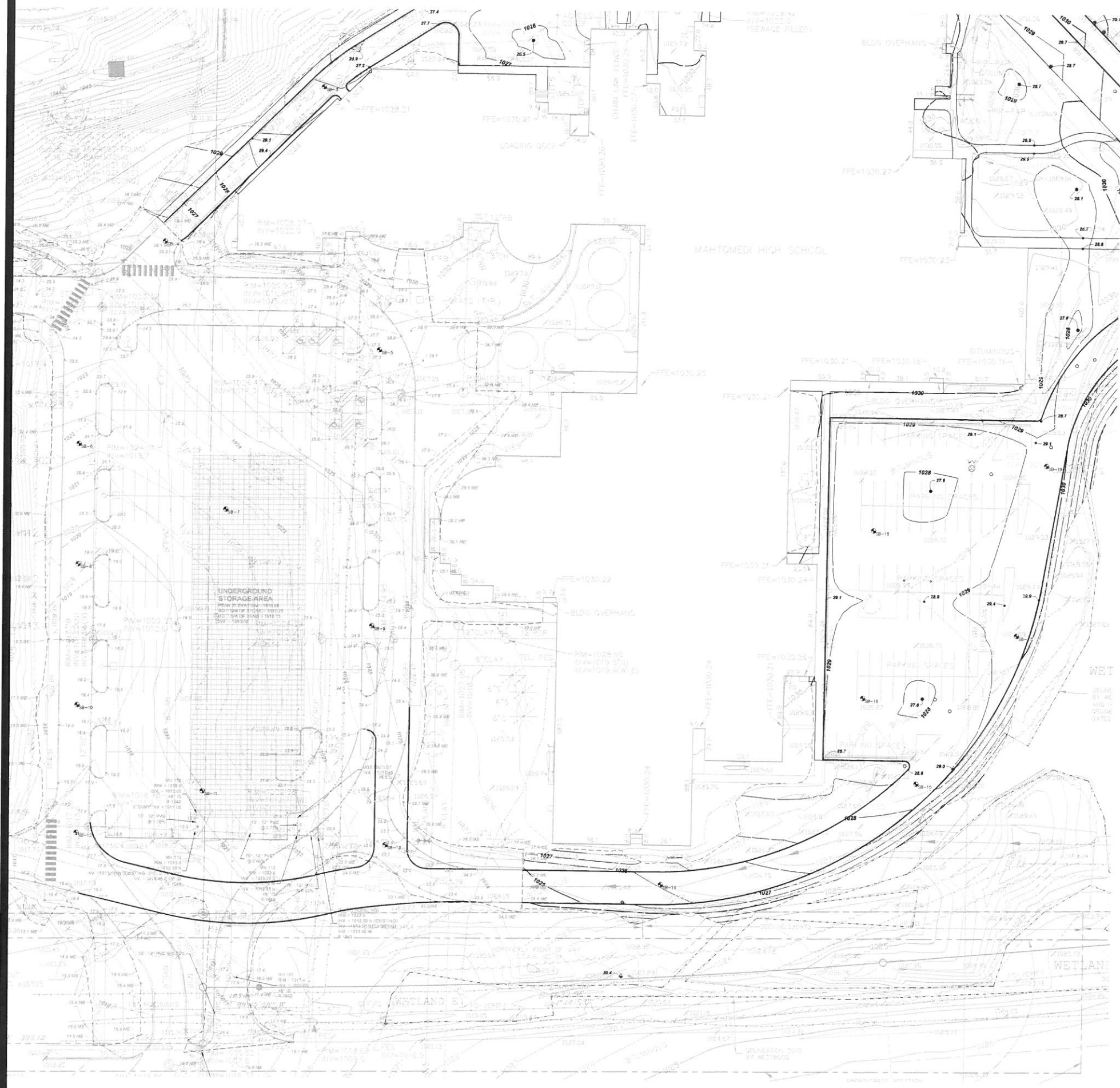

Project No.	15128
Date	1/10/2018
Drawn By	
Checked By	
Revisions	

GRADING PLAN

I hereby certify that this plan, specification and report were prepared by me or under my direct supervision and that I am a duly licensed Professional Engineer under the laws of the State of Minnesota.

DAVID A. REY
Reg. No. 401180 Date XX/XX/XX

2017 MAHTOMEDI SCHOOLS PAVEMENT RECONSTRUCTION
MAHTOMEDI HIGH SCHOOL AND MAHTOMEDI MIDDLE SCHOOL
GRANT, MN

Sheet **C4.3** of

NOTES

1. REFER TO T1.0, TITLE SHEET, FOR GENERAL NOTES.

LEGEND

- REFERENCE KEY TO SITE DETAILS
DETAIL ID NUMBER (TOP)
DETAIL SHEET NUMBER (BOTTOM)
- EXISTING CONTOUR
- EXISTING SPOT ELEVATION
- PROPOSED CONTOUR
- PROPOSED SPOT ELEVATION
ME = MATCH EXISTING
- PROPOSED GRADING LIMITS
- APPROXIMATE SOIL BORING LOCATION
- PROPOSED MANHOLE (MH)
- PROPOSED HYDRANT (HYD)
- PROPOSED GATE VALVE (GV)
- PROPERTY LINE
- PROPOSED 24" SAND SUBBASE

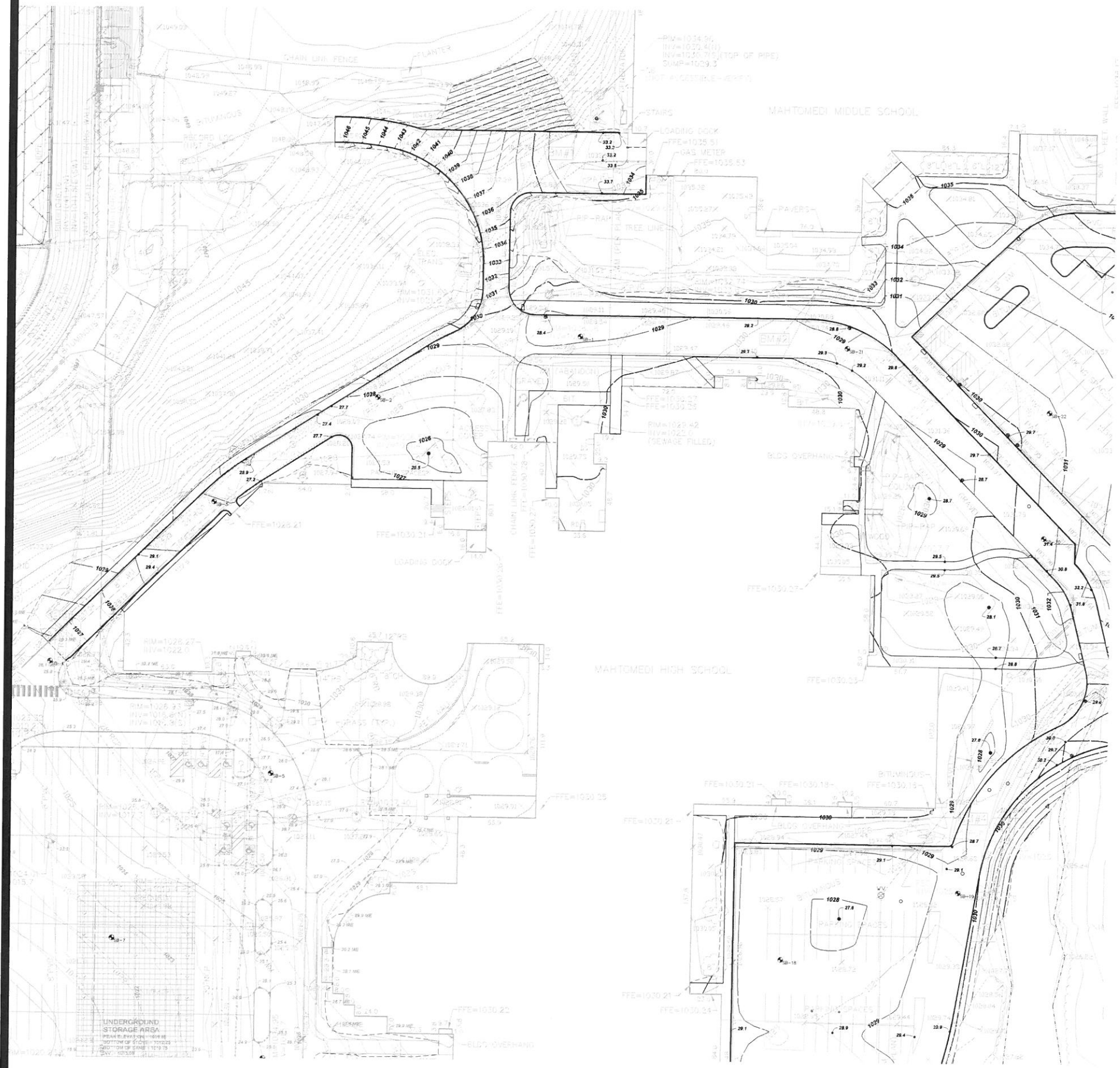

NOT FOR CONSTRUCTION

GRADING PLAN

I hereby certify that this plan, specification, or report was prepared by me or under my direct supervision and that I am a duly licensed professional engineer under the laws of the State of Minnesota.
 DAVID A. REY
 Reg. No. 40180 Date XX/XX/XX

2017 MAHTOMEDI SCHOOLS PAVEMENT RECONSTRUCTION
 MAHTOMEDI HIGH SCHOOL AND MAHTOMEDI MIDDLE SCHOOL
 GRANT, MN

NOTES

1. REFER TO T1.0, TITLE SHEET, FOR GENERAL NOTES.

LEGEND

- REFERENCE KEY TO SITE DETAILS
 DETAIL ID NUMBER (TOP)
 DETAIL SHEET NUMBER (BOTTOM)
- EXISTING CONTOUR
- EXISTING SPOT ELEVATION
- PROPOSED CONTOUR
- PROPOSED SPOT ELEVATION
 ME = MATCH EXISTING
- PROPOSED GRADING LIMITS
- APPROXIMATE SOIL BORING LOCATION
- PROPOSED MANHOLE (MH)
- PROPOSED HYDRANT (HYD)
- PROPOSED GATE VALVE (GV)
- PROPERTY LINE
- PROPOSED 24" SAND SUBBASE

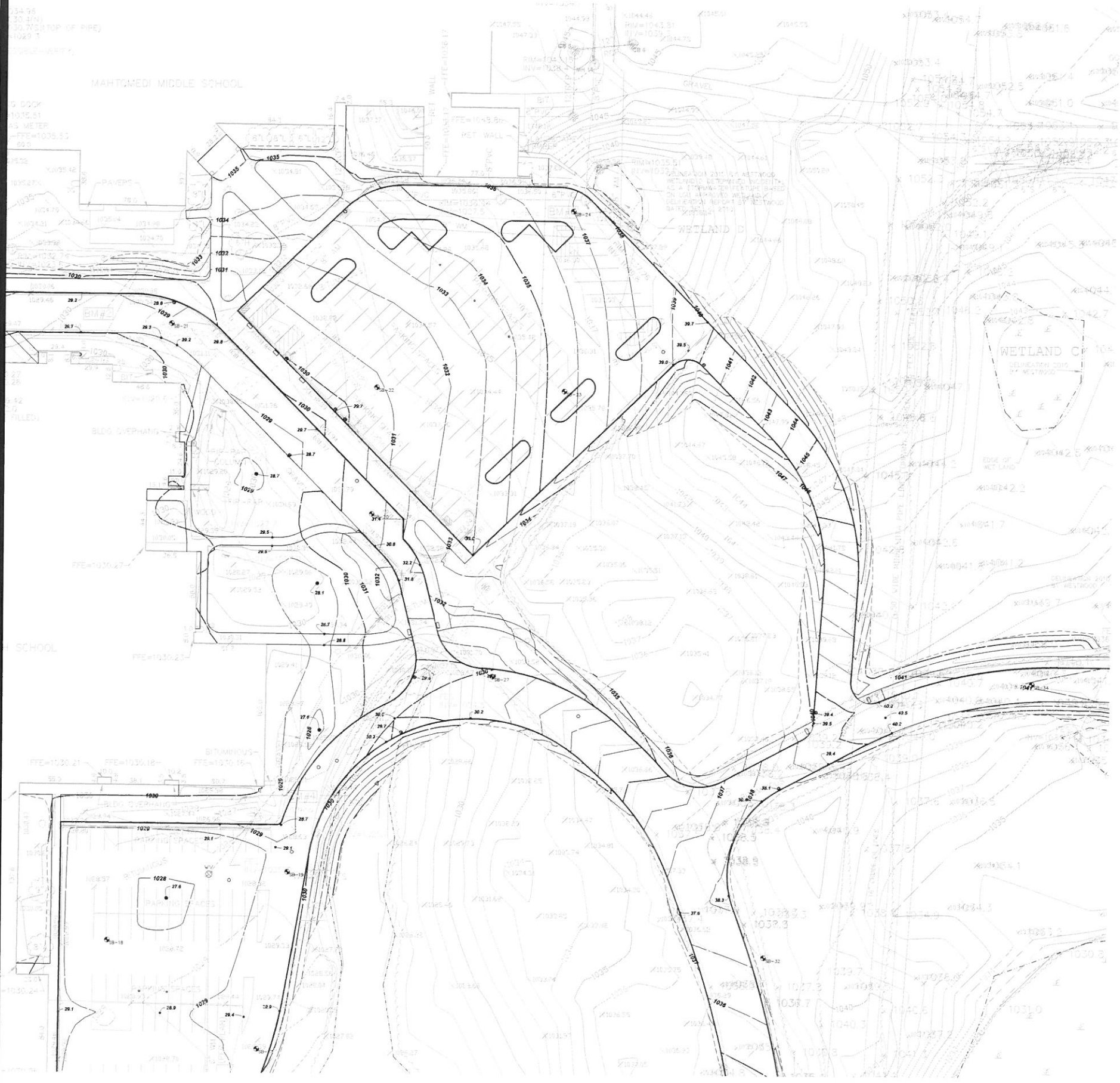

NOT FOR CONSTRUCTION

I hereby certify that this plan, specification, or report was prepared under my direct supervision and that I am a duly Licensed Professional Engineer under the laws of the State of Minnesota.
 JAYD A. REILLY, P.E.
 Reg. No. 40385 Date 11/11/11

NOTES
 1. REFER TO T1.0, TITLE SHEET, FOR GENERAL NOTES.

- LEGEND**
- REFERENCE KEY TO SITE DETAILS
 DETAIL ID NUMBER (TOP)
 DETAIL SHEET NUMBER (BOTTOM)
 - EXISTING CONTOUR
 - EXISTING SPOT ELEVATION
 - PROPOSED CONTOUR
 - PROPOSED SPOT ELEVATION
 ME = MATCH EXISTING
 - PROPOSED GRADING LIMITS
 - APPROXIMATE SOIL BORING LOCATION
 - PROPOSED MANHOLE (MH)
 - PROPOSED HYDRANT (HYD)
 - PROPOSED GATE VALVE (GV)
 - PROPERTY LINE
 - PROPOSED 24" SAND SUBBASE

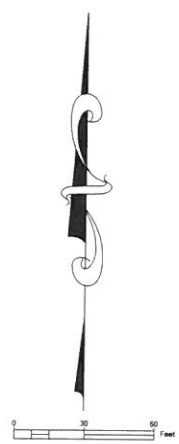
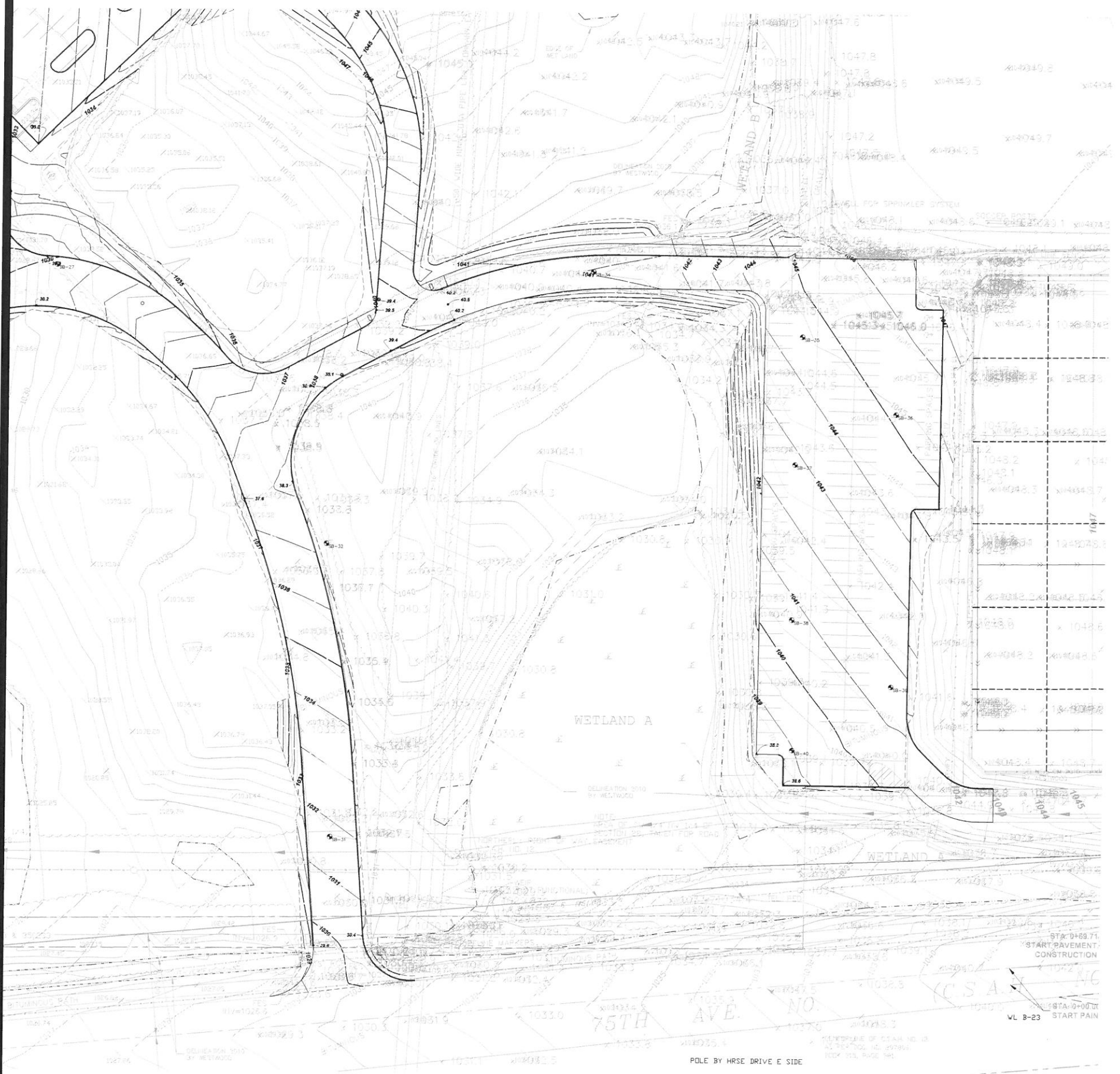

NOT FOR CONSTRUCTION

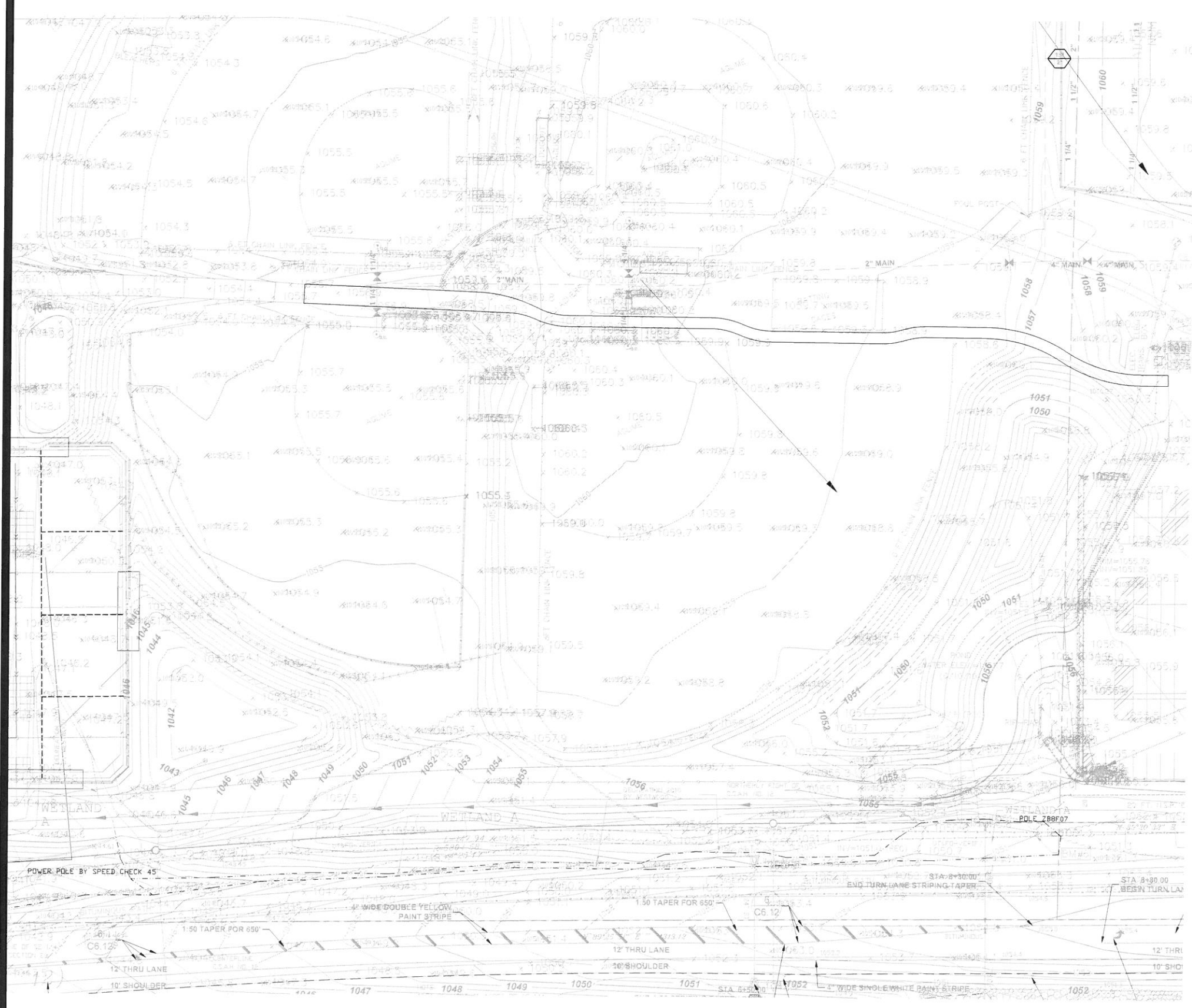

NOTES
 1. REFER TO T1.0, TITLE SHEET, FOR GENERAL NOTES.

- LEGEND**
- REFERENCE KEY TO SITE DETAILS
 DETAIL ID NUMBER (TOP)
 DETAIL SHEET NUMBER (BOTTOM)
 - EXISTING CONTOUR
 - EXISTING SPOT ELEVATION
 - PROPOSED CONTOUR
 - PROPOSED SPOT ELEVATION
 ME = MATCH EXISTING
 - PROPOSED GRADING LIMITS
 - APPROXIMATE SOIL BORING LOCATION
 - PROPOSED MANHOLE (MH)
 - PROPOSED HYDRANT (HYD)
 - PROPOSED GATE VALVE (GV)
 - PROPERTY LINE
 - PROPOSED 24" SAND SUBBASE

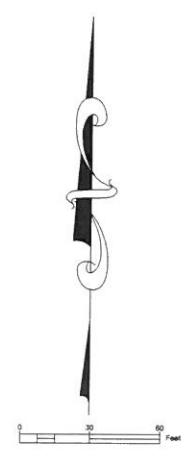

NOT FOR CONSTRUCTION

Project No. 1538
 Date 11/08/08
 Drawn By J.B.
 Ck. By
 Revisions

GRADING PLAN

I hereby certify that this plan, specification, or report was prepared by me or under my direct supervision and that I am a duly licensed Professional Engineer in the State of Minnesota.

DAVID A. REY
 Reg. No. 50180 Date 25/XX/XX

2017 MAHTOMEDI SCHOOLS PAVEMENT RECONSTRUCTION
 MAHTOMEDI HIGH SCHOOL AND MAHTOMEDI MIDDLE SCHOOL
 GRANT, MN

Sheet **C4.6** of

- REFERENCE KEY TO SITE DETAILS
 DETAIL, I.D NUMBER (TOP)
 DETAIL SHEET NUMBER (BOTTOM)
- EXISTING CONTOUR
 EXISTING SPOT ELEVATION
- PROPOSED CONTOUR
 PROPOSED SPOT ELEVATION
 ME = MATCH EXISTING
 EOF = EMERGENCY OVERFLOW
 TW = FINISH GRADE AT HIGH SIDE OF WALL
 BW = FINISH GRADE AT LOW SIDE OF WALL
- PROPOSED GRADING LIMITS
- PROPOSED SANITARY SEWER
 PROPOSED STORM SEWER
 PROPOSED WATERMAIN
 PROPOSED DRAINTILE / FINGER DRAIN
- PROPOSED MANHOLE (MH)
 PROPOSED CATCH BASIN (CB)
 PROPOSED RISER INLET (RI)
 PROPOSED SURGE BASIN (SB)
 PROPOSED FLARED END SECTION (FES)
 PROPOSED UNDERGROUND STORAGE UNITS
- PROPOSED HYDRANT (HYD)
 PROPOSED GATE VALVE (GV)
 PROPOSED POST INDICATOR VALVE (PIV)
 PROVIDE MINIMUM 18" VERTICAL SEPARATION AT CROSSING. PROVIDE VERTICAL BENDS IN WATERMAIN AS REQUIRED TO ACCOMPLISH
 SEDIMENT CONTROL DEVICE AT STORM SEWER INLET
 PROPERTY LINE

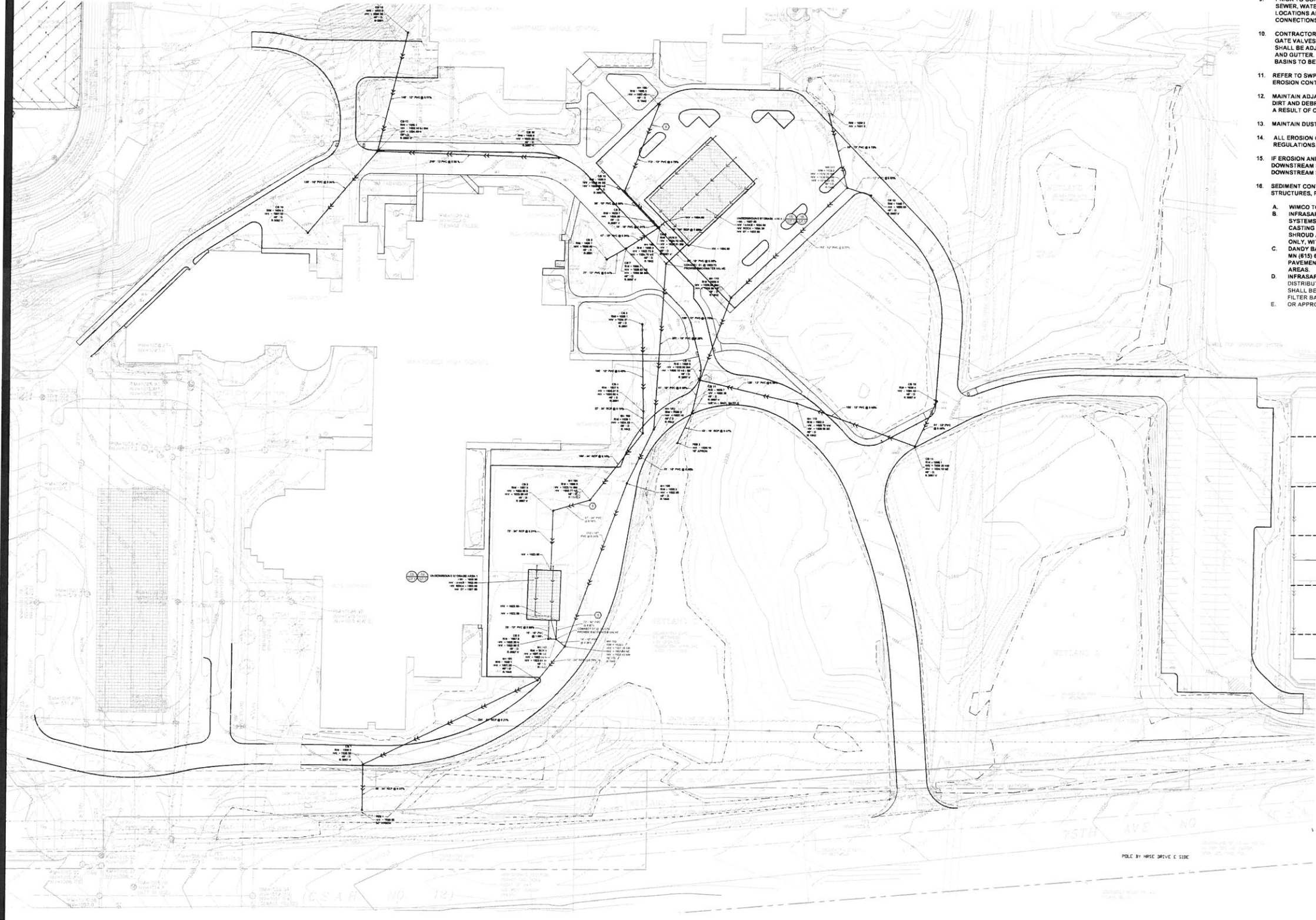

- REFER TO SHEET T1.0, TITLE SHEET, FOR GENERAL NOTES.
- ALL WATERMAIN PIPE SHALL BE DIP, CLASS 52. ALL WATERMAIN SHALL HAVE MINIMUM 8" BURY (TOP OF PIPE TO FINISH GRADE). DIP SHALL BE ENCASED WITH POLYETHYLENE FILM CONFORMING TO ASTM D 1248-88B.
- ALL SANITARY SEWER PIPE SHALL BE PVC PIPE (ASTM D 3534, SDR 35), UNLESS OTHERWISE NOTED. SANITARY SEWER INSTALLATION SHALL BE IN ACCORDANCE WITH ASTM D2321.
- ALL STORM SEWER PIPE SHALL BE RCP, CLASS III (MIN.), WITH FLEXIBLE WATER TIGHT JOINTS IN ACCORDANCE WITH ASTM C-381 OR PVC PIPE (ASTM D3034, SDR 35), UNLESS OTHERWISE NOTED.
- FLEXIBLE JOINTS AT STORM SEWER PIPE CONNECTIONS TO STRUCTURES:
 - IN ACCORDANCE WITH MINNESOTA RULES 4715.0700 AND 4715.0750, PROVIDE FLEXIBLE JOINTS AT ALL PIPE CONNECTIONS TO ALL STORM SEWER STRUCTURES.
 - ACCEPTABLE MANUFACTURERS / PRODUCTS:
 - FERNCO, "CONCRETE MANHOLE ADAPTORS" OR "LARGE-DIAMETER WATERSTOPS"
 - PRESS-SEAL, WATERSTOP GROUTING RINGS"
 - OR APPROVED EQUAL.
- WATERMAIN SHALL BE INSTALLED AT LEAST 10 FEET HORIZONTALLY FROM ANY MANHOLE, CATCH BASIN, STORM SEWER, SANITARY SEWER, DRAINTILE OR OTHER POTENTIAL SOURCE FOR CONTAMINATION PER MN RULES 4715.1710, SUBPART 3. THIS ISOLATION DISTANCE SHALL BE MEASURED FROM THE OUTER EDGE OF THE PIPE TO THE OUTER EDGE OF THE CONTAMINATION SOURCE (OUTER EDGE OF STRUCTURES OR PIPING OR SIMILAR).
- ANY MANHOLE, CATCH BASIN, STORM SEWER, SANITARY SEWER, DRAINTILE OR OTHER POTENTIAL SOURCE FOR CONTAMINATION SHALL BE INSTALLED AT LEAST 10 FEET HORIZONTALLY FROM ANY WATERMAIN PER MN RULES 4715.1710, SUBPART 3. THIS ISOLATION DISTANCE SHALL BE MEASURED FROM THE OUTER EDGE OF THE PIPE TO THE OUTER EDGE OF THE CONTAMINATION SOURCE (OUTER EDGE OF STRUCTURES OR PIPING OR SIMILAR).
- LOCATE ALL EXISTING UTILITIES, VERIFY LOCATION, SIZE AND INVERT ELEVATION OF ALL EXISTING UTILITIES. VERIFY LOCATIONS, SIZES AND ELEVATIONS OF SAME BEFORE BEGINNING CONSTRUCTION.
- PRIOR TO CONSTRUCTION OF PROPOSED BUILDING UTILITY SERVICES (STORM, SANITARY SEWER, WATERMAIN), VERIFY ALL PROPOSED BUILDING UTILITY SERVICE PIPE SIZES, LOCATIONS AND ELEVATIONS WITH MECHANICAL PLANS. COORDINATE CONSTRUCTION AND CONNECTIONS WITH MECHANICAL CONTRACTOR.
- CONTRACTOR SHALL STAKE LIMITS OF WALKS AND CURBING PRIOR TO INSTALLATION OF GATE VALVES, CATCH BASINS AND MANHOLES. GATE VALVE AND MANHOLE LOCATIONS SHALL BE ADJUSTED TO AVOID PLACEMENT OF THESE STRUCTURES IN WALKS AND CURB AND GUTTER. CURB AND GUTTER SHALL BE STAKED TO ALLOW CURB INLET TYPE CATCH BASINS TO BE PROPERLY LOCATED IN LINE WITH CURBING.
- REFER TO SWPPP NARRATIVE (SECTION 01 89 13) FOR CONSTRUCTION SEQUENCING AND EROSION CONTROL REQUIREMENTS.
- MAINTAIN ADJACENT PROPERTY AND PUBLIC STREETS CLEAN FROM CONSTRUCTION CAUSED DIRT AND DEBRIS ON A DAILY BASIS. PROTECT DRAINAGE SYSTEMS FROM SEDIMENTATION AS A RESULT OF CONSTRUCTION RELATED DIRT AND DEBRIS.
- MAINTAIN DUST CONTROL DURING GRADING OPERATIONS.
- ALL EROSION CONTROL METHODS SHALL COMPLY WITH MPCA AND OTHER LOCAL REGULATIONS.
- IF EROSION AND SEDIMENT CONTROL MEASURES TAKEN ARE NOT ADEQUATE AND RESULT IN DOWNSTREAM SEDIMENT, THE CONTRACTOR SHALL BE RESPONSIBLE FOR CLEANING OUT DOWNSTREAM STORM SEWERS AS NECESSARY, INCLUDING ASSOCIATED RESTORATION.
- SEDIMENT CONTROL DEVICE AT STORM SEWER INLETS. AT THE INLETS TO ALL STORM SEWER STRUCTURES, PROVIDE A PRODUCT FROM THE FOLLOWING LIST. ACCEPTABLE PRODUCTS:
 - WIMCO TOP SLAB™ MODEL RD 27.
 - INFRASAFEB SEDIMENT CONTROL BARRIER, DISTRIBUTED BY ROYAL ENVIRONMENTAL SYSTEMS, INC. SCB'S SHALL BE SIZED SPECIFICALLY FOR THE STRUCTURE AND CASTING SPECIFIED. SCB'S SHALL BE EQUIPPED WITH FRAME AND PERFORATED SHROUD AND SHALL BE WRAPPED ON THE OUTSIDE, COVERING THE PERFORATED WALL ONLY, WITH A GEOTEXTILE SOCK.
 - DANDY BAGS OR DANDY BAG IFS DISTRIBUTED BY BROCK WHITE COMPANY, ST. PAUL, MN (615) 847-0950. DANDY BAG SHALL BE USED ONLY FOR CURB INLETS AFTER PAVEMENT (BINDER COURSE OR WEAR COURSE) IS INSTALLED OR AT EXISTING PAVED AREAS.
 - INFRASAFEB DEBRIS COLLECTION DEVICE BY ROYAL ENVIRONMENTAL SYSTEMS, INC. DISTRIBUTED BY ESS BROTHERS, 9350 COUNTY ROAD 19, CORCORAN, MN 55357 DCD'S SHALL BE SIZED SPECIFICALLY FOR THE STRUCTURE AND CASTING SPECIFIED. PROVIDE FILTER BAGS AND TIES FOR COMPLETE INSTALLATION.
 - OR APPROVED EQUAL.

OVERALL UTILITY PLAN

I hereby certify that this plan, specification or report prepared by me or under my direct supervision and that I am a duly licensed Professional Engineer in the State of Minnesota.

DAVID A. REY
 Reg. No. 40160 Date XX/XX/XX

2017 MAHTOMEDI SCHOOLS PAVEMENT RECONSTRUCTION
 MAHTOMEDI HIGH SCHOOL AND MAHTOMEDI MIDDLE SCHOOL
 GRANT, MN

Sheet **C5.1** of



NOT FOR CONSTRUCTION

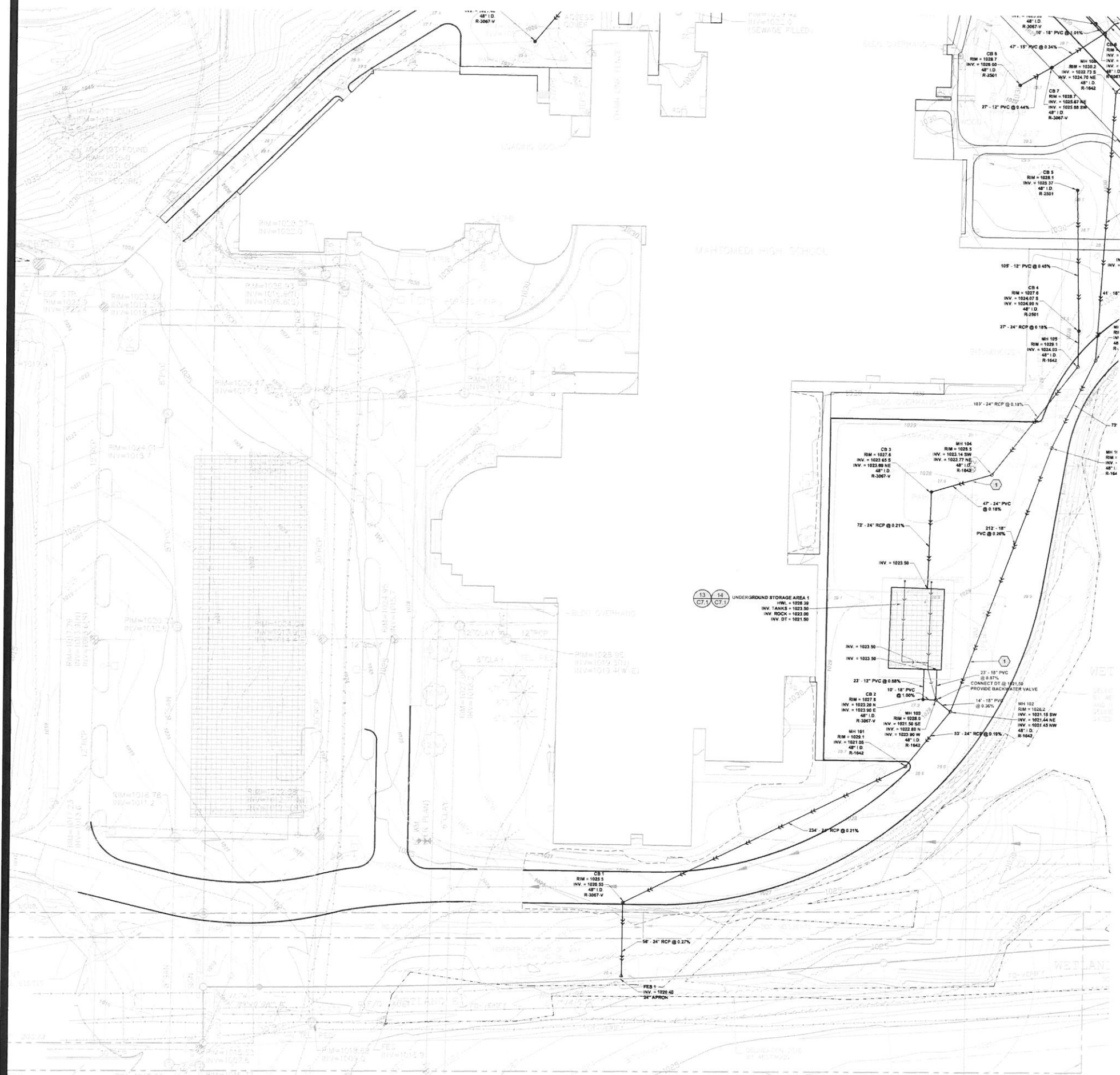

- NOTES**
- REFER TO SHEET T1.0, TITLE SHEET, FOR GENERAL NOTES.
 - REFER TO SHEET CS.1, OVERALL UTILITY PLAN, FOR UTILITY NOTES.

- LEGEND**
- REFERENCE KEY TO SITE DETAILS
DETAIL LD NUMBER (TOP)
DETAIL SHEET NUMBER (BOTTOM)
 - EXISTING CONTOUR
 - EXISTING SPOT ELEVATION
 - PROPOSED CONTOUR
 - PROPOSED SPOT ELEVATION
ME = MATCH EXISTING
EOF = EMERGENCY OVERFLOW
TW = FINISH GRADE AT HIGH SIDE OF WALL
SW = FINISH GRADE AT LOW SIDE OF WALL
 - PROPOSED GRADING LIMITS
 - PROPOSED SANITARY SEWER
 - PROPOSED STORM SEWER
 - PROPOSED WATERMAIN
 - PROPOSED DRAINAGE / FINGER DRAIN
 - PROPOSED MANHOLE (MH)
 - PROPOSED CATCH BASIN (CB)
 - PROPOSED RISER INLET (RI)
 - PROPOSED SURGE BASIN (SB)
 - PROPOSED FLARED END SECTION (FES)
 - PROPOSED UNDERGROUND STORAGE UNITS
 - PROPOSED HYDRANT (HYD)
 - PROPOSED GATE VALVE (GV)
 - PROPOSED POST INDICATOR VALVE (PIV)
 - PROVIDE MINIMUM 18" VERTICAL SEPARATION AT CROSSING - PROVIDE VERTICAL BENDS IN WATERMAIN AS REQUIRED TO ACCOMPLISH
 - SEDIMENT CONTROL DEVICE AT STORM SEWER INLET
 - PROPERTY LINE

Project No.	15138
Date	11/06/2018
Drawn By	DAVID A. REY
Checked By	
Revisions	

UTILITY PLAN

I hereby certify that this plan, specification, and report were prepared by me or under my direct supervision and that I am a duly licensed professional engineer under the laws of the State of Minnesota.

DAVID A. REY
Reg. No. 401180 Date XX/XX/XX

2017 MAHTOMEDI SCHOOLS PAVEMENT RECONSTRUCTION
MAHTOMEDI HIGH SCHOOL AND MAHTOMEDI MIDDLE SCHOOL
GRANT, MN

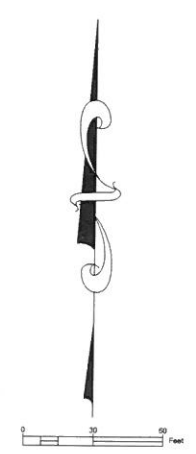

NOT FOR CONSTRUCTION

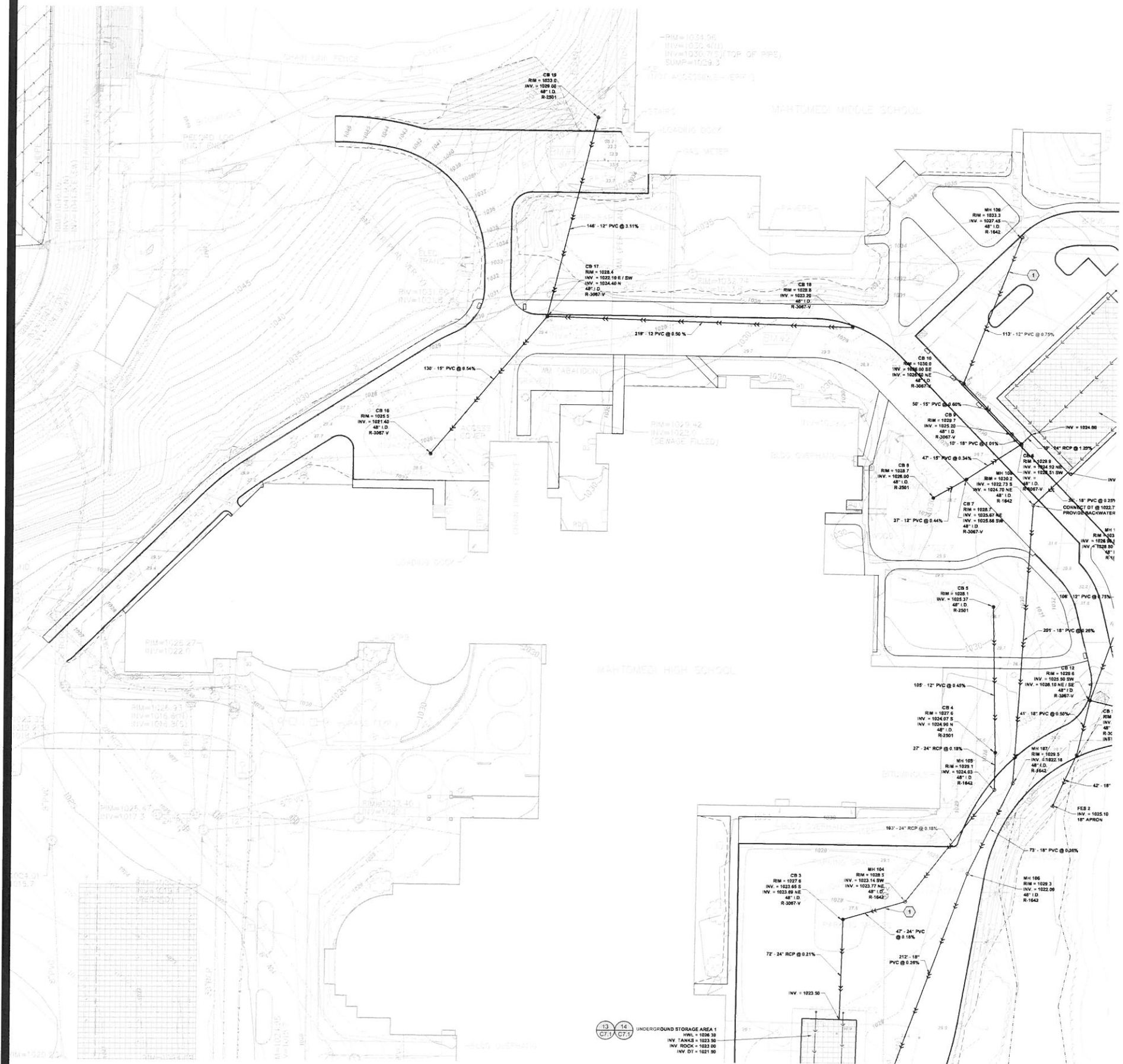

- NOTES**
- REFER TO SHEET T1.0, TITLE SHEET, FOR GENERAL NOTES.
 - REFER TO SHEET CS.1, OVERALL UTILITY PLAN, FOR UTILITY NOTES.

- LEGEND**
- REFERENCE KEY TO SITE DETAILS
DETAIL ID NUMBER (TOP)
DETAIL SHEET NUMBER (BOTTOM)
 - EXISTING CONTOUR
 - EXISTING SPOT ELEVATION
 - PROPOSED CONTOUR
 - PROPOSED SPOT ELEVATION
ME = MATCH EXISTING
EOP = EMERGENCY OVERFLOW
TW = FINISH GRADE AT HIGH SIDE OF WALL
BW = FINISH GRADE AT LOW SIDE OF WALL
 - PROPOSED GRADING LIMITS
 - PROPOSED SANITARY SEWER
 - PROPOSED STORM SEWER
 - PROPOSED WATERMAIN
 - PROPOSED DRAINTILE / FINGER DRAIN
 - PROPOSED MANHOLE (MH)
 - PROPOSED CATCH BASIN (CB)
 - PROPOSED RISER INLET (RI)
 - PROPOSED SURGE BASIN (SB)
 - PROPOSED FLARED END SECTION (FES)
 - PROPOSED UNDERGROUND STORAGE UNITS
 - PROPOSED HYDRANT (HYD)
 - PROPOSED GATE VALVE (GV)
 - PROPOSED POST INDICATOR VALVE (PIV)
 - PROVIDE MINIMUM 18" VERTICAL SEPARATION AT CROSSING - PROVIDE VERTICAL BENDS IN WATERMAIN AS REQUIRED TO ACCOMPLISH
 - SEDIMENT CONTROL DEVICE AT STORM SEWER INLET
 - PROPERTY LINE

Project No.	15108
Date	11/08/2018
Drawn By	JL
Checked By	
Revisions	

UTILITY PLAN

I hereby certify that this plan, specification, or report was prepared by me or under my supervision and that I am a duly licensed Professional Engineer under the laws of the State of Minnesota.

DAVID A. REY
Reg. No. 40180 Date XX/XX/XX

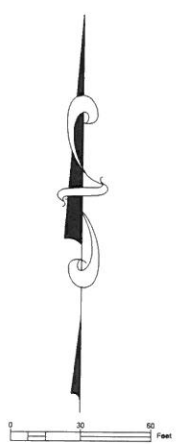

2017 MAHTOMEDI SCHOOLS PAVEMENT RECONSTRUCTION
MAHTOMEDI HIGH SCHOOL AND MAHTOMEDI MIDDLE SCHOOL
GRANT, MN

NOT FOR CONSTRUCTION

104.95
102.41
102.37 (TOP OF PIPE)
102.3

MAHTOMEDI MIDDLE SCHOOL

300 FT
1 METER

10.32
10.3

10.32
10.3

SCHOOL

SCHOOL

STORAGE AREA 1
HWL = 1026.38
TANKS = 1023.50
ROCKS = 1023.50
INV DT = 1021.50

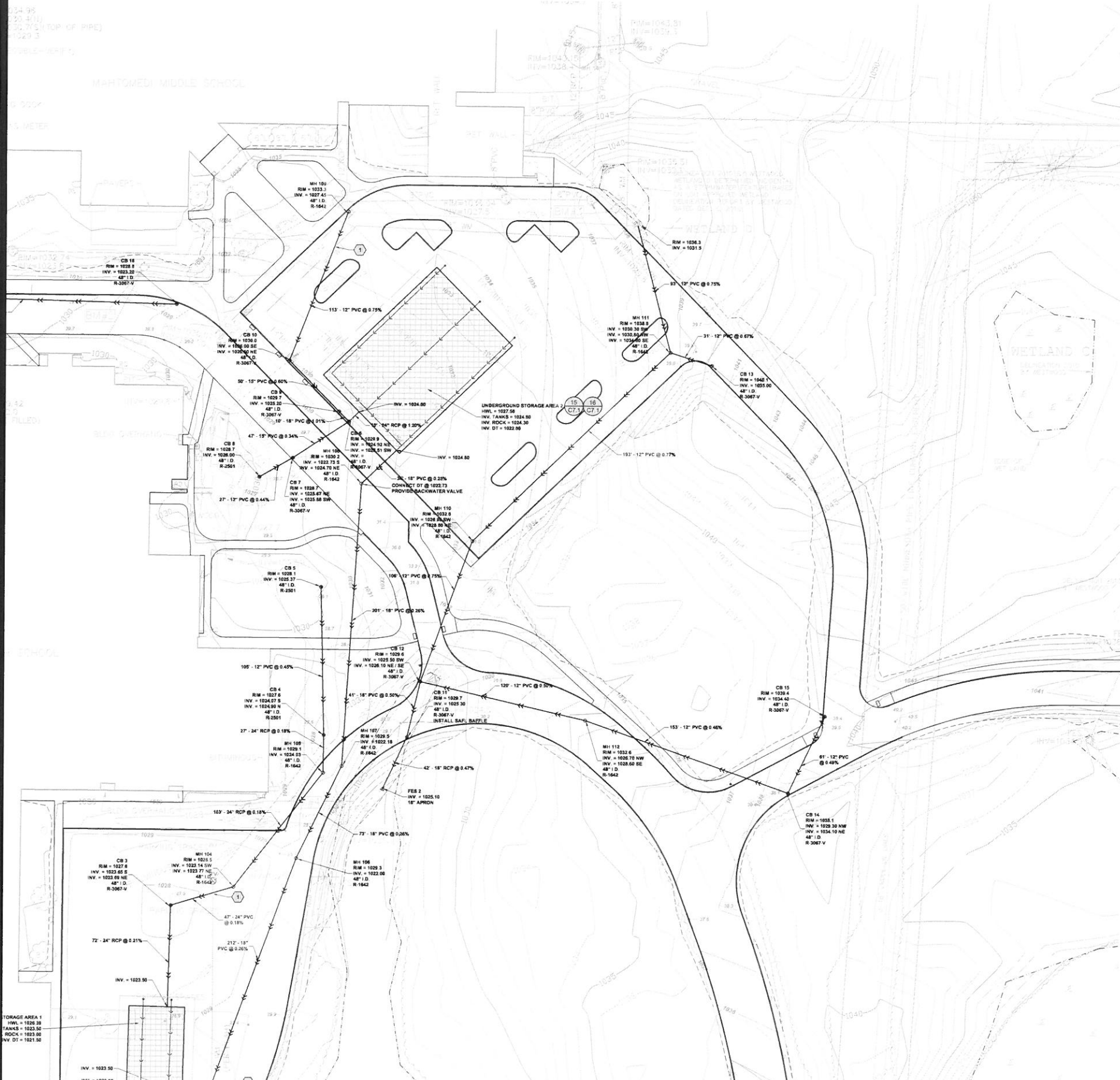

- NOTES**
- REFER TO SHEET T1.0, TITLE SHEET, FOR GENERAL NOTES.
 - REFER TO SHEET C5.1, OVERALL UTILITY PLAN, FOR UTILITY NOTES.

- LEGEND**
- REFERENCE KEY TO SITE DETAILS
DETAIL I.D NUMBER (TOP)
DETAIL SHEET NUMBER (BOTTOM)
 - EXISTING CONTOUR
 - EXISTING SPOT ELEVATION
 - PROPOSED CONTOUR
 - PROPOSED SPOT ELEVATION
ME = MATCH EXISTING
EDF = EMERGENCY OVERFLOW
TW = FINISH GRADE AT HIGH SIDE OF WALL
BW = FINISH GRADE AT LOW SIDE OF WALL
 - PROPOSED GRADING LIMITS
 - PROPOSED SANITARY SEWER
 - PROPOSED STORM SEWER
 - PROPOSED WATERMAIN
 - PROPOSED DRAINTILE / FINGER DRAIN
 - PROPOSED MANHOLE (MH)
 - PROPOSED CATCH BASIN (CB)
 - PROPOSED RISER INLET (RI)
 - PROPOSED SURGE BASIN (SB)
 - PROPOSED FLARED END SECTION (FES)
 - PROPOSED UNDERGROUND STORAGE UNITS
 - PROPOSED HYDRANT (HYD)
 - PROPOSED GATE VALVE (GV)
 - PROPOSED POST INDICATOR VALVE (PIV)
 - PROVIDE MINIMUM 18" VERTICAL SEPARATION AT CROSSING - PROVIDE VERTICAL BENDS IN WATERMAIN AS REQUIRED TO ACCOMPLISH
 - SEDIMENT CONTROL DEVICE AT STORM SEWER INLET
 - PROPERTY LINE

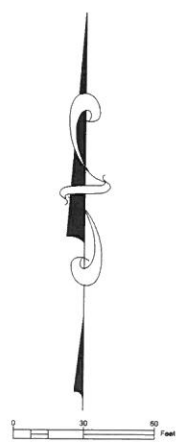

Project No. 15118
Date 11/09/2018
By JZ
Checked By
Revisions

UTILITY PLAN

I hereby certify that this plan, specification, or report was prepared by me or under my direct supervision and that I am a duly licensed Professional Engineer under the laws of the State of Minnesota.
DAVID A. BEY
Reg. No. 40180 Date 02/XX/XX

2017 MAHTOMEDI SCHOOLS PAVEMENT RECONSTRUCTION
MAHTOMEDI HIGH SCHOOL AND MAHTOMEDI MIDDLE SCHOOL
GRANT, MN

NOT FOR CONSTRUCTION



- NOTES**
- REFER TO SHEET T1.0, TITLE SHEET, FOR GENERAL NOTES.
 - REFER TO SHEET C5.1, OVERALL UTILITY PLAN, FOR UTILITY NOTES.

- LEGEND**
- REFERENCE KEY TO SITE DETAILS
DETAIL I.D NUMBER (TOP)
DETAIL SHEET NUMBER (BOTTOM)
 - EXISTING CONTOUR
 - EXISTING SPOT ELEVATION
 - PROPOSED CONTOUR
 - PROPOSED SPOT ELEVATION
ME = MATCH EXISTING
EOF = EMERGENCY OVERFLOW
TW = FINISH GRADE AT HIGH SIDE OF WALL
BW = FINISH GRADE AT LOW SIDE OF WALL
 - PROPOSED GRADING LIMITS
 - PROPOSED SANITARY SEWER
 - PROPOSED STORM SEWER
 - PROPOSED WATERMAIN
 - PROPOSED DRAINTILE / FINGER DRAIN
 - PROPOSED MANHOLE (MH)
 - PROPOSED CATCH BASIN (CB)
 - PROPOSED RISER INLET (RI)
 - PROPOSED SURGE BASIN (SB)
 - PROPOSED FLARED END SECTION (FES)
 - PROPOSED UNDERGROUND STORAGE UNITS
 - PROPOSED HYDRANT (HYD)
 - PROPOSED GATE VALVE (GV)
 - PROPOSED POST INDICATOR VALVE (PIV)
 - PROVIDE MINIMUM 18" VERTICAL SEPARATION AT CROSSING - PROVIDE VERTICAL BENDS IN WATERMAIN AS REQUIRED TO ACCOMPLISH
 - SEDIMENT CONTROL DEVICE AT STORM SEWER INLET
 - PROPERTY LINE

Project No.	5318
Date	11/06/2018
Drawn By	JL
Checked By	
Revisions	

UTILITY PLAN

I hereby certify that this plan, specification, or report was prepared by me or under my direct supervision and that I am a duly licensed Professional Engineer under the laws of the State of Minnesota.

DAVID A. REY
Reg. No. 45150 Date XX/XX/XX

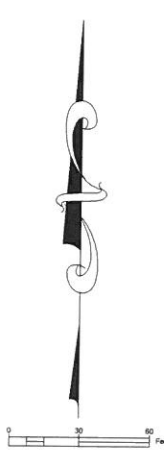

2017 MAHTOMEDI SCHOOLS PAVEMENT RECONSTRUCTION
MAHTOMEDI HIGH SCHOOL AND MAHTOMEDI MIDDLE SCHOOL
GRANT, MN

Sheet **C5.5** of

NOT FOR CONSTRUCTION



NOTES

- REFER TO SHEET T1.0, TITLE SHEET, FOR GENERAL NOTES.
- REFER TO SHEET C5.1, OVERALL UTILITY & EROSION CONTROL PLAN, FOR UTILITY NOTES.

- LEGEND**
- REFERENCE KEY TO SITE DETAILS
DETAIL ID NUMBER (TOP)
DETAIL SHEET NUMBER (BOTTOM)
 - EXISTING CONTOUR
 - EXISTING SPOT ELEVATION
 - PROPOSED CONTOUR
 - PROPOSED SPOT ELEVATION
ME = MATCH EXISTING
EOF = EMERGENCY OVERFLOW
TW = FINISH GRADE AT HIGH SIDE OF WALL
BW = FINISH GRADE AT LOW SIDE OF WALL
 - PROPOSED GRADING LIMITS
 - PROPOSED SANITARY SEWER
 - PROPOSED STORM SEWER
 - PROPOSED WATERMAIN
 - PROPOSED DRAINILE / FINGER DRAIN
 - PROPOSED MANHOLE (MH)
 - PROPOSED CATCH BASIN (CB)
 - PROPOSED RISER INLET (RI)
 - PROPOSED SURGE BASIN (SB)
 - PROPOSED FLARED END SECTION (FES)
 - PROPOSED UNDERGROUND STORAGE UNITS
 - PROPOSED HYDRANT (HYD)
 - PROPOSED GATE VALVE (GV)
 - PROPOSED POST INDICATOR VALVE (PIV)
 - PROVIDE MINIMUM 18" VERTICAL SEPARATION AT CROSSING - PROVIDE VERTICAL BENDS IN WATERMAIN AS REQUIRED TO ACCOMPLISH
 - SEDIMENT CONTROL DEVICE AT STORM SEWER INLET
 - PROPERTY LINE

Project No.	13138
Date	11/08/2018
Drawn By	JL
Revisions	

UTILITY & EROSION CONTROL PLAN

I hereby certify that this plan, specification, or report was prepared by me or under my direct supervision and that I am a duly Licensed Professional Engineer under the laws of the State of Minnesota.

DAVID A. REZAK
 Reg. No. 40383 Date 25/XX/XX

2017 MAHTOMEDI SCHOOLS PAVEMENT RECONSTRUCTION
 MAHTOMEDI HIGH SCHOOL AND MAHTOMEDI MIDDLE SCHOOL
 GRANT, MN

NOT FOR CONSTRUCTION

NOTES

1. REFER TO SHEET T1 0, TITLE SHEET, FOR GENERAL NOTES.
2. REFER TO SWPPP NARRATIVE (SECTION 01 89 13) FOR CONSTRUCTION SEQUENCING AND EROSION CONTROL REQUIREMENTS.
3. MAINTAIN ADJACENT PROPERTY AND PUBLIC STREETS CLEAN FROM CONSTRUCTION CAUSED DIRT AND DEBRIS ON A DAILY BASIS. PROTECT DRAINAGE SYSTEMS FROM SEDIMENTATION AS A RESULT OF CONSTRUCTION RELATED DIRT AND DEBRIS.
4. MAINTAIN DUST CONTROL DURING GRADING OPERATIONS.
5. ALL EROSION CONTROL METHODS SHALL COMPLY WITH MPCA AND OTHER LOCAL REGULATIONS.
6. IF EROSION AND SEDIMENT CONTROL MEASURES TAKEN ARE NOT ADEQUATE AND RESULT IN DOWNSTREAM SEDIMENT, THE CONTRACTOR SHALL BE RESPONSIBLE FOR CLEANING OUT DOWNSTREAM STORM SEWERS AS NECESSARY, INCLUDING ASSOCIATED RESTORATION.
7. SEDIMENT CONTROL DEVICE AT STORM SEWER INLETS. AT THE INLETS TO ALL STORM SEWER STRUCTURES, PROVIDE A PRODUCT FROM THE FOLLOWING LIST. ACCEPTABLE PRODUCTS:
 - A. WIMCO TOP SLAB™ MODEL RD 27.
 - B. INFRASAFER® SEDIMENT CONTROL BARRIER, DISTRIBUTED BY ROYAL ENVIRONMENTAL SYSTEMS, INC. SCB'S SHALL BE SIZED SPECIFICALLY FOR THE STRUCTURE AND CASTING SPECIFIED. SCB'S SHALL BE EQUIPPED WITH FRAME AND PERFORATED SHROUD AND SHALL BE WRAPPED ON THE OUTSIDE, COVERING THE PERFORATED WALL ONLY, WITH A GEOTEXTILE SOCK.
 - C. DANDY BAGS OR DANDY BAG HS DISTRIBUTED BY BROCK WHITE COMPANY, ST. PAUL, MN (615) 847-9950. DANDY BAG SHALL BE USED ONLY FOR CURB INLETS AFTER PAVEMENT (BINDER COURSE OR WEAR COURSE) IS INSTALLED OR AT EXISTING PAVED AREAS.
 - D. INFRASAFER® DEBRIS COLLECTION DEVICE BY ROYAL ENVIRONMENTAL SYSTEMS, INC. DISTRIBUTED BY ESS BROTHERS, 9350 COUNTY ROAD 19, CORCORAN, MN 55357 DCD'S SHALL BE SIZED SPECIFICALLY FOR THE STRUCTURE AND CASTING SPECIFIED. PROVIDE FILTER BAGS AND TIES FOR COMPLETE INSTALLATION.
 - E. OR APPROVED EQUAL.

APPROXIMATE EROSION CONTROL DEVICE QUANTITIES

SILT FENCE = 3,800 L.F.
 SEDIMENT CONTROL LOG = XXX L.F.
 ROCK CONSTRUCTION ENTRANCE = 34 C.Y.
 EROSION CONTROL BLANKET = 850 S.Y.
 SEDIMENT CONTROL DEVICE AT STORM SEWER INLET = 32

LEGEND

- REFERENCE KEY TO SITE DETAILS
DETAIL I.D NUMBER (TOP)
DETAIL SHEET NUMBER (BOTTOM)
- EXISTING CONTOUR
- EXISTING SPOT ELEVATION
- PROPOSED CONTOUR
- PROPOSED SPOT ELEVATION
ME = MATCH EXISTING
EOR = EMERGENCY OVERFLOW
TW = FINISH GRADE AT HIGH SIDE OF WALL
BW = FINISH GRADE AT LOW SIDE OF WALL
- PROPOSED GRADING LIMITS
- PROPOSED STORM SEWER
- PROPOSED MANHOLE (MH)
- PROPOSED CATCH BASIN (CB)
- PROPOSED RISER INLET (RI)
- ◁ PROPOSED SURGE BASIN (SB)
- ◻ PROPOSED FLARED END SECTION (FES)
- ▨ PROPOSED UNDERGROUND STORAGE UNITS
- PROPOSED SILT FENCE
- PROPOSED SEDIMENT CONTROL LOG
- PROPOSED ROCK CONSTRUCTION ENTRANCE
- ▨ PROPOSED EROSION CONTROL BLANKET
- ▨ PROPOSED TEMPORARY DIVERSION BERM
- ⊙ PROPOSED SEDIMENT CONTROL DEVICE AT STORM SEWER INLET
- PROPOSED BUILDING STOOP - REFER TO ARCHITECTURAL PLANS
- PROPERTY LINE

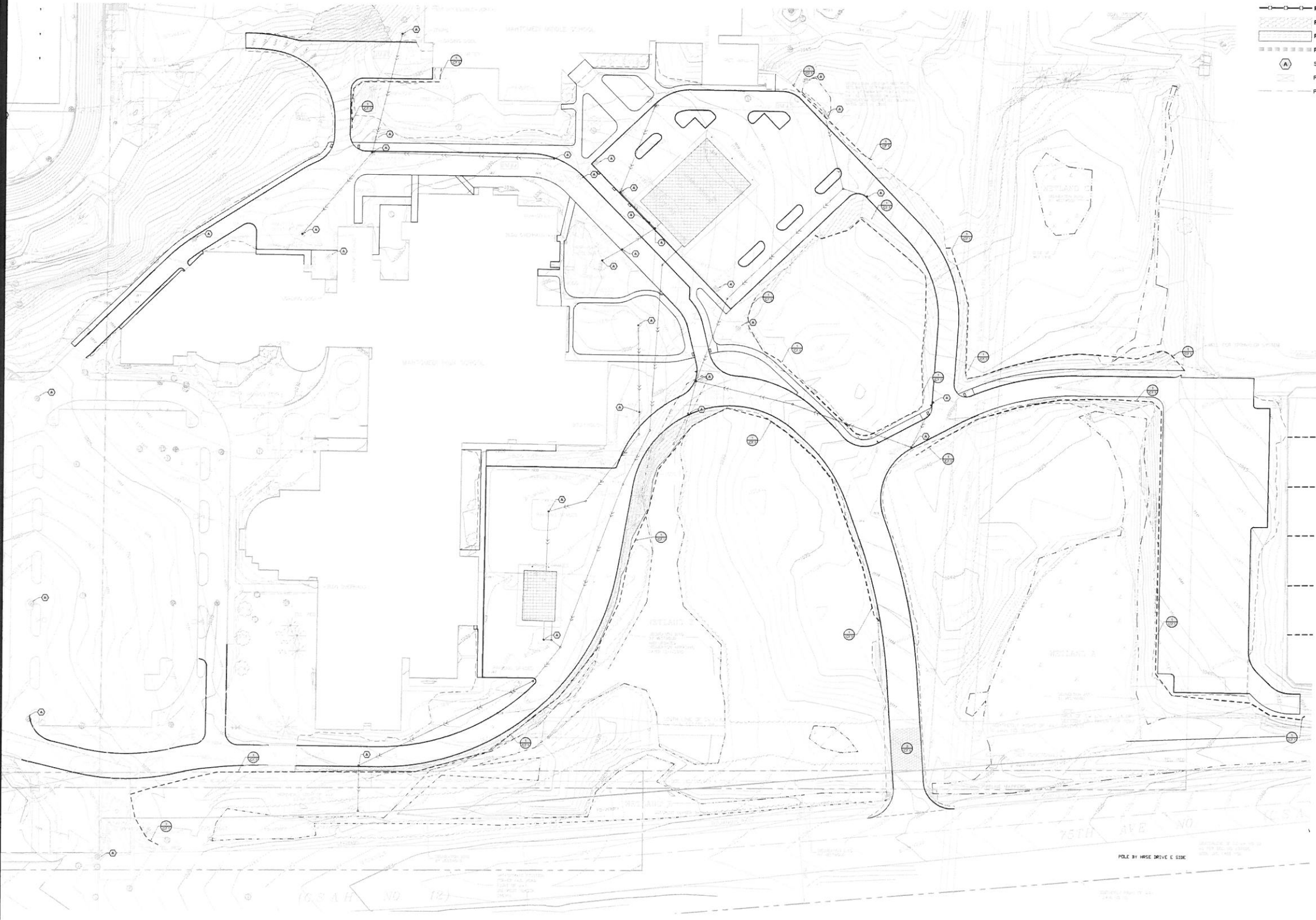

Project No.	3338
Date	1/06/2018
Drawn By	JDL
Checked By	
Revisions	

OVERALL EROSION CONTROL PLAN

I hereby certify that this plan, specification, or report was prepared by me or under my direct supervision and that I am a duly licensed Professional Engineer under the laws of the State of Minnesota.
 DATE: 1/10/18 REV: 01
 Reg. No. 40190 Date: 11/11/11

2017 MAHTOMEDI SCHOOLS PAVEMENT RECONSTRUCTION
 MAHTOMEDI HIGH SCHOOL AND MAHTOMEDI MIDDLE SCHOOL
 GRANT, MN

NOT FOR CONSTRUCTION

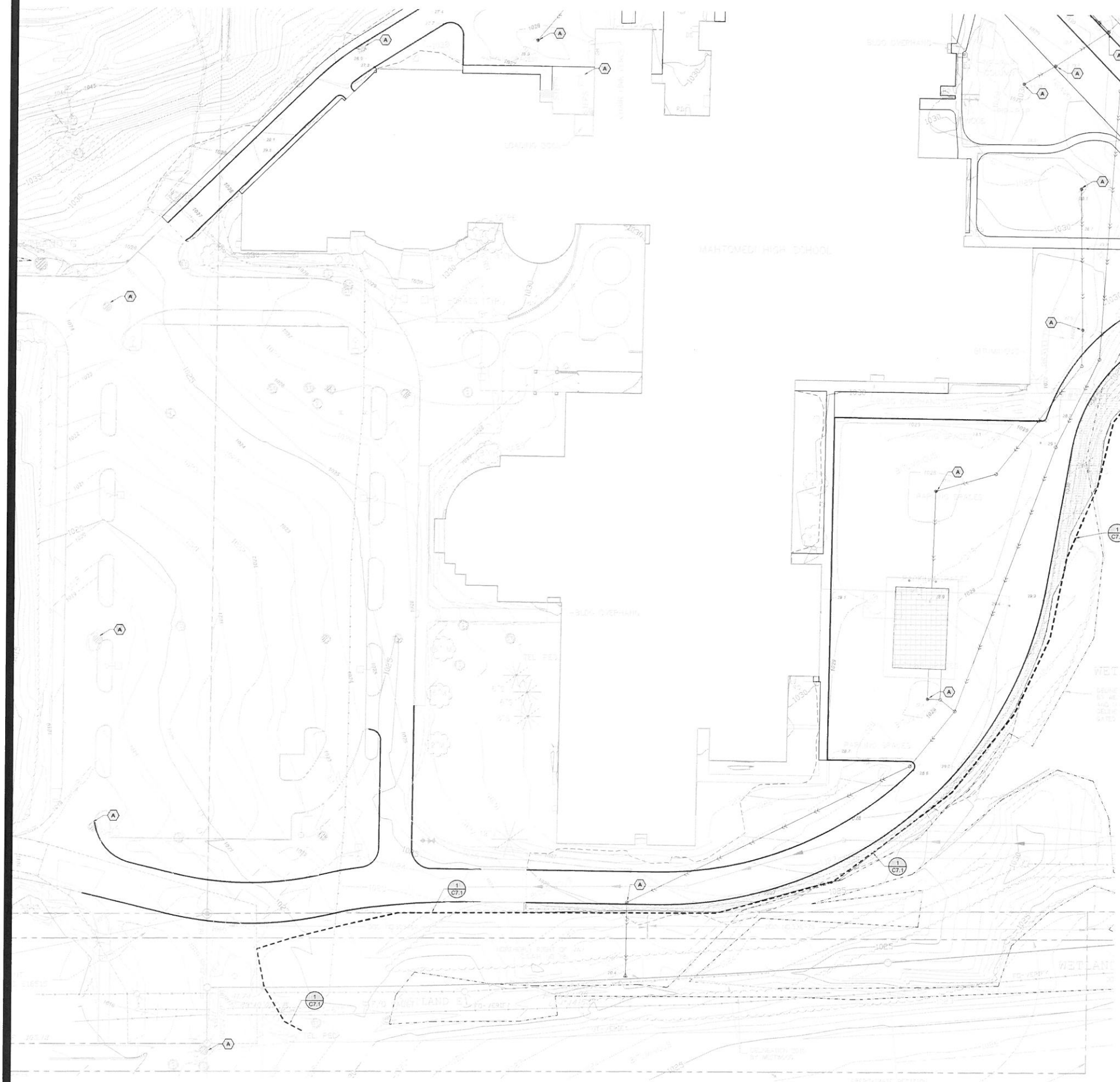

NOTES
 1. REFER TO SHEET T1.0, TITLE SHEET, FOR GENERAL NOTES.
 2. REFER TO SHEET C6.1, OVERALL EROSION CONTROL PLAN, FOR EROSION CONTROL NOTES.

- LEGEND**
- ⊕ REFERENCE KEY TO SITE DETAILS
 DETAIL ID NUMBER (TOP)
 DETAIL SHEET NUMBER (BOTTOM)
 - EXISTING CONTOUR
 - EXISTING SPOT ELEVATION
 - PROPOSED CONTOUR
 - PROPOSED SPOT ELEVATION
 ME = MATCH EXISTING
 EOF = EMERGENCY OVERFLOW
 TW = FINISH GRADE AT HIGH SIDE OF WALL
 BW = FINISH GRADE AT LOW SIDE OF WALL
 - PROPOSED GRADING LIMITS
 - PROPOSED STORM SEWER
 - PROPOSED MANHOLE (MH)
 - PROPOSED CATCH BASIN (CB)
 - PROPOSED RISER INLET (RI)
 - ◁ PROPOSED SURGE BASIN (SB)
 - PROPOSED FLARED END SECTION (FES)
 - ▨ PROPOSED UNDERGROUND STORAGE UNITS
 - PROPOSED SILT FENCE
 - PROPOSED SEDIMENT CONTROL LOG
 - ▨ PROPOSED ROCK CONSTRUCTION ENTRANCE
 - ▨ PROPOSED EROSION CONTROL BLANKET
 - ▨ PROPOSED TEMPORARY DIVERSION BERM
 - ⊕ SEDIMENT CONTROL DEVICE AT STORM SEWER INLET
 - PROPOSED BUILDING STOOP - REFER TO ARCHITECTURAL PLANS
 - PROPERTY LINE

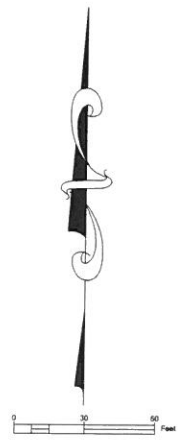

NOT FOR CONSTRUCTION

Project No.	15138
Date	11/09/2016
Drawn By	JL
Checked By	
Revisions	

EROSION CONTROL PLAN

I hereby certify that this plan, specification, or report was prepared by me or under my direct supervision and that I am a duly Licensed Professional Engineer under the laws of the State of Minnesota.
 JAMES A. REE, P.E.
 Reg. No. 40180 Date 12/11/16

2017 MAHTOMEDI SCHOOLS PAVEMENT RECONSTRUCTION
 MAHTOMEDI HIGH SCHOOL AND MAHTOMEDI MIDDLE SCHOOL
 GRANT, MN

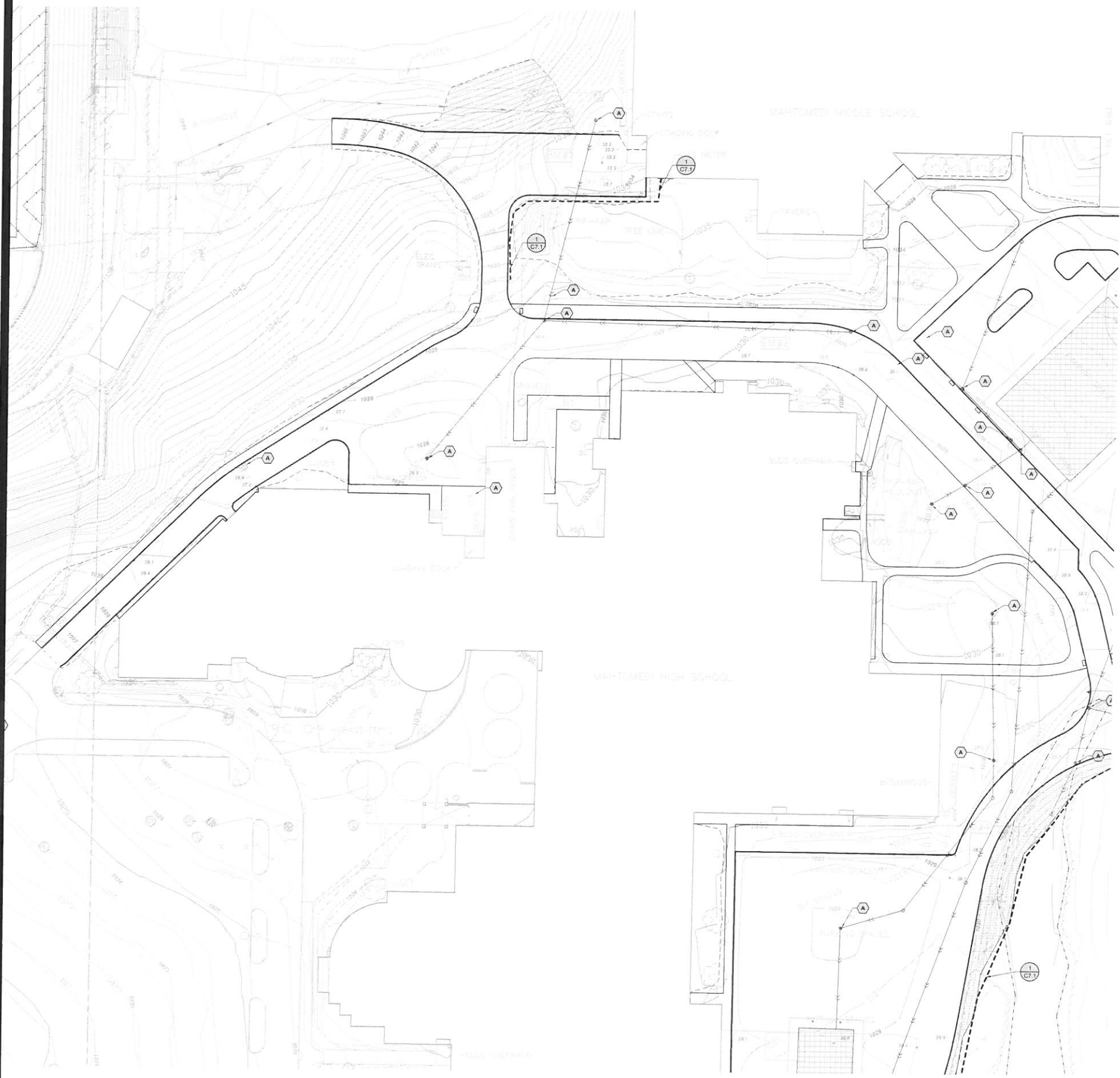

NOTES
 1. REFER TO SHEET T1.0, TITLE SHEET, FOR GENERAL NOTES.
 2. REFER TO SHEET C6.1, OVERALL EROSION CONTROL PLAN, FOR EROSION CONTROL NOTES.

- LEGEND**
- REFERENCE KEY TO SITE DETAILS
 DETAIL ID NUMBER (TOP)
 DETAIL SHEET NUMBER (BOTTOM)
 - EXISTING CONTOUR
 - PROPOSED CONTOUR
 - PROPOSED SPOT ELEVATION
 ME = MATCH ELEVATION
 EOF = EMERGENCY OVERFLOW
 TW = FINISH GRADE AT HIGH SIDE OF WALL
 SW = FINISH GRADE AT LOW SIDE OF WALL
 - PROPOSED GRADING LIMITS
 - PROPOSED STORM SEWER
 - PROPOSED MANHOLE (MH)
 - PROPOSED CATCH BASIN (CB)
 - PROPOSED RISER INLET (RI)
 - PROPOSED SURGE BASIN (SB)
 - PROPOSED FLARED END SECTION (FES)
 - PROPOSED UNDERGROUND STORAGE UNITS
 - PROPOSED SILT FENCE
 - PROPOSED SEDIMENT CONTROL LOG
 - PROPOSED ROCK CONSTRUCTION ENTRANCE
 - PROPOSED EROSION CONTROL BLANKET
 - PROPOSED TEMPORARY DIVERSION BERM
 - SEDIMENT CONTROL DEVICE AT STORM SEWER INLET
 - PROPOSED BUILDING STOOP - REFER TO ARCHITECTURAL PLANS
 - PROPERTY LINE

Project No.	15128
Date	11/08/2018
Drawn By	JL
Revisions	

EROSION CONTROL PLAN

I hereby certify that this plan, specification, or report was prepared by me or under my direct supervision and that I am a duly Licensed Professional Engineer under the laws of the State of Minnesota.
 David A. Reilly
 Reg. No. 40183 Date 12/21/18

2017 MAHTOMEDI SCHOOLS PAVEMENT RECONSTRUCTION
 MAHTOMEDI HIGH SCHOOL AND MAHTOMEDI MIDDLE SCHOOL
 GRANT, MN

NOT FOR CONSTRUCTION

1034.95
1033.40
1030.00 (TOP OF PIPE)
1028.1

MAHTOMEDI MIDDLE SCHOOL

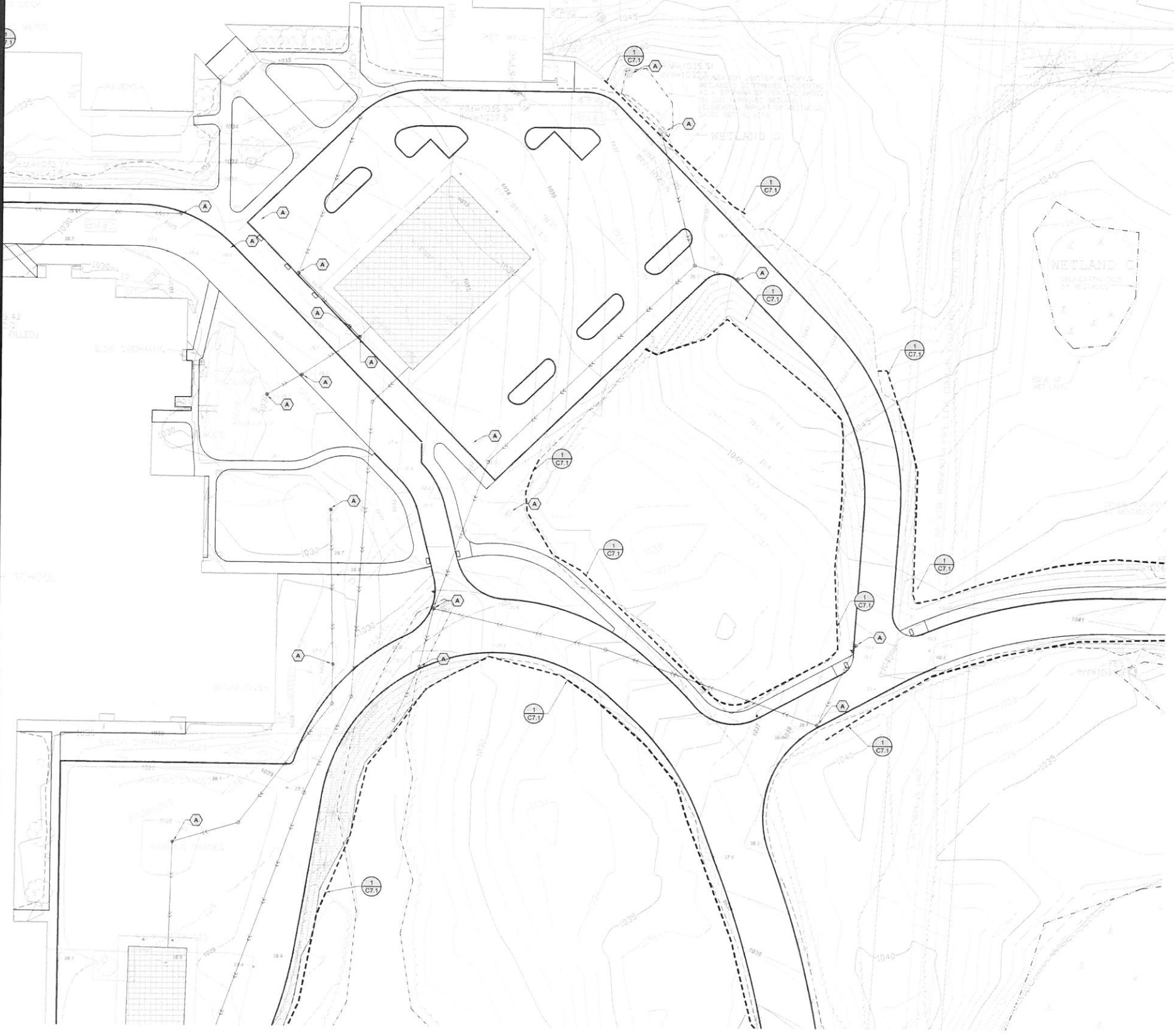

NOTES

1. REFER TO SHEET T1.0, TITLE SHEET, FOR GENERAL NOTES.
2. REFER TO SHEET C6.1, OVERALL EROSION CONTROL PLAN, FOR EROSION CONTROL NOTES.

LEGEND

- REFERENCE KEY TO SITE DETAILS
DETAIL ID NUMBER (TOP)
DETAIL SHEET NUMBER (BOTTOM)
- EXISTING CONTOUR
- PROPOSED CONTOUR
- PROPOSED SPOT ELEVATION
ME = MATCH EXISTING
EOF = EMERGENCY OVERFLOW
TW = FINISH GRADE AT HIGH SIDE OF WALL
SW = FINISH GRADE AT LOW SIDE OF WALL
- PROPOSED GRADING LIMITS
- PROPOSED STORM SEWER
- PROPOSED MANHOLE (MH)
- PROPOSED CATCH BASIN (CB)
- PROPOSED RISER INLET (RI)
- PROPOSED SURGE BASIN (SB)
- PROPOSED FLARED END SECTION (FES)
- PROPOSED UNDERGROUND STORAGE UNITS
- PROPOSED SILT FENCE
- PROPOSED SEDIMENT CONTROL LOG
- PROPOSED ROCK CONSTRUCTION ENTRANCE
- PROPOSED EROSION CONTROL BLANKET
- PROPOSED TEMPORARY DIVERSION BERM
- SEDIMENT CONTROL DEVICE AT STORM SEWER INLET
- PROPOSED BUILDING STOOP - REFER TO ARCHITECTURAL PLANS
- PROPERTY LINE

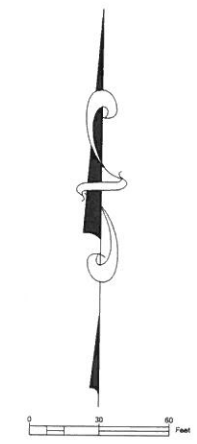

NOT FOR CONSTRUCTION

Project No.	13158
Date	11/06/2018
Drawn By	JDL
Checked By	
Revisions	

EROSION CONTROL PLAN

I hereby certify that this plan, specification, or report was prepared by me or under my direct supervision and that I am a duly Licensed Professional Engineer under the laws of the State of Minnesota.

STATUS: REV: 1
Reg. No. 40180 Date XX/XX/XX

2017 MAHTOMEDI SCHOOLS PAVEMENT RECONSTRUCTION
MAHTOMEDI HIGH SCHOOL AND MAHTOMEDI MIDDLE SCHOOL
GRANT, MN



NOTES

1. REFER TO SHEET T1.0, TITLE SHEET, FOR GENERAL NOTES.
2. REFER TO SHEET C6.1, OVERALL EROSION CONTROL PLAN, FOR EROSION CONTROL NOTES.

LEGEND

- ① REFERENCE KEY TO SITE DETAILS
DETAIL ID NUMBER (TOP)
DETAIL SHEET NUMBER (BOTTOM)
- EXISTING CONTOUR
- EXISTING SPOT ELEVATION
- PROPOSED CONTOUR
- PROPOSED SPOT ELEVATION
ME = MATCH EXISTING
E OF = EMERGENCY OVERFLOW
TW = FINISH GRADE AT HIGH SIDE OF WALL
BW = FINISH GRADE AT LOW SIDE OF WALL
- PROPOSED GRADING LIMITS
- PROPOSED STORM SEWER
- PROPOSED MANHOLE (MH)
- ⊙ PROPOSED CATCH BASIN (CB)
- ◁ PROPOSED RISER INLET (RI)
- ◁ PROPOSED SURGE BASIN (SB)
- ◻ PROPOSED FLARED END SECTION (FES)
- ▨ PROPOSED UNDERGROUND STORAGE UNITS
- PROPOSED SILT FENCE
- PROPOSED SEDIMENT CONTROL LOG
- PROPOSED ROCK CONSTRUCTION ENTRANCE
- PROPOSED EROSION CONTROL BLANKET
- PROPOSED TEMPORARY DIVERSION BERM
- ⊙ SEDIMENT CONTROL DEVICE AT STORM SEWER INLET
- PROPOSED BUILDING STOOP - REFER TO ARCHITECTURAL PLANS
- PROPERTY LINE

EROSION CONTROL PLAN

I hereby certify that this plan, specification, or report was prepared by me or under my direct supervision and that I am a duly Licensed Professional Engineer under the laws of the State of Minnesota.
 DAVID A. REY
 Reg. No. 40180 Date 11/13/13

2017 MAHTOMEDI SCHOOLS PAVEMENT RECONSTRUCTION
 MAHTOMEDI HIGH SCHOOL AND MAHTOMEDI MIDDLE SCHOOL
 GRANT, MN

Sheet **C6.5** of

NOT FOR CONSTRUCTION

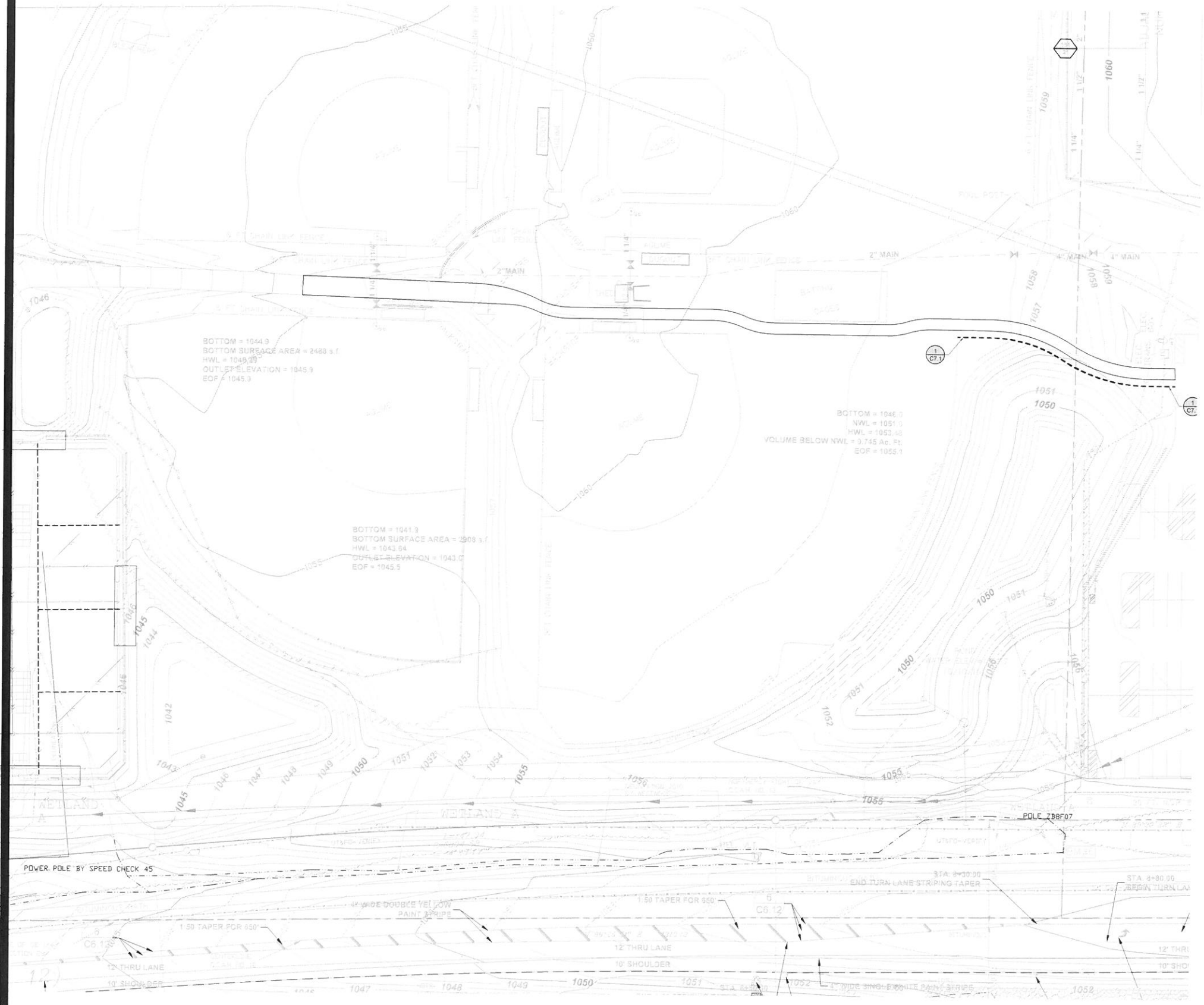

- NOTES**
- REFER TO SHEET T1.0, TITLE SHEET, FOR GENERAL NOTES.
 - REFER TO SHEET C6.1, OVERALL EROSION CONTROL PLAN, FOR EROSION CONTROL NOTES.

- LEGEND**
- REFERENCE KEY TO SITE DETAILS
DETAIL I.D NUMBER (TOP)
DETAIL SHEET NUMBER (BOTTOM)
 - EXISTING CONTOUR
 - EXISTING SPOT ELEVATION
 - PROPOSED CONTOUR
 - PROPOSED SPOT ELEVATION
ME = MATCH EXISTING
EOF = EMERGENCY OVERFLOW
TW = FINISH GRADE AT HIGH SIDE OF WALL
SW = FINISH GRADE AT LOW SIDE OF WALL
 - PROPOSED GRADING LIMITS
 - PROPOSED STORM SEWER
 - PROPOSED MANHOLE (MH)
 - PROPOSED CATCH BASIN (CB)
 - PROPOSED RISER INLET (RI)
 - PROPOSED SURGE BASIN (SB)
 - PROPOSED FLARED END SECTION (FES)
 - PROPOSED UNDERGROUND STORAGE UNITS
 - PROPOSED SILT FENCE
 - PROPOSED SEDIMENT CONTROL LOG
 - PROPOSED ROCK CONSTRUCTION ENTRANCE
 - PROPOSED EROSION CONTROL BLANKET
 - PROPOSED TEMPORARY DIVERSION BERM
 - SEDIMENT CONTROL DEVICE AT STORM SEWER INLET
 - PROPOSED BUILDING STOOP - REFER TO ARCHITECTURAL PLANS
 - PROPERTY LINE

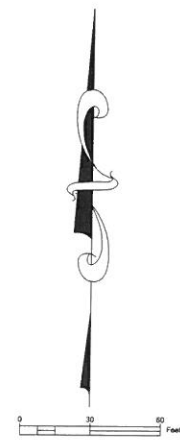

EROSION CONTROL PLAN

I hereby certify that this plan, specification and report were prepared by me or under my direct supervision and that I am a duly licensed professional engineer in the State of Minnesota.
 DAVID A. REY
 Reg. No. 40180 Date XX/XX/XX

2017 MAHTOMEDI SCHOOLS PAVEMENT RECONSTRUCTION
 MAHTOMEDI HIGH SCHOOL AND MAHTOMEDI MIDDLE SCHOOL
 GRANT, MN

Sheet **C6.6** of

NOT FOR CONSTRUCTION

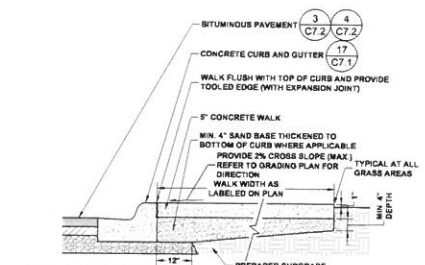

1 CONCRETE WALK
C7.2

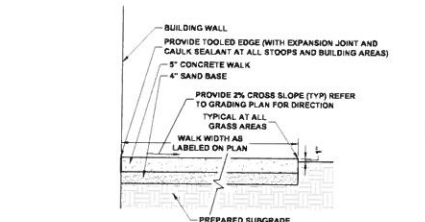

2 CONCRETE WALK
C7.2

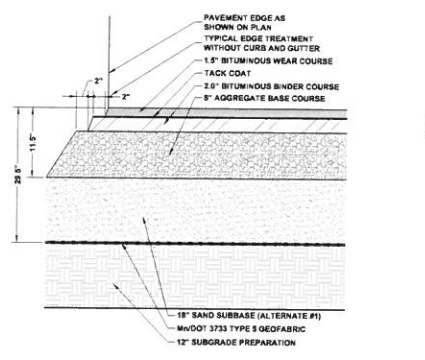

3 MEDIUM DUTY PAVEMENT AFFECTED BY ALTERNATE BID
C7.2

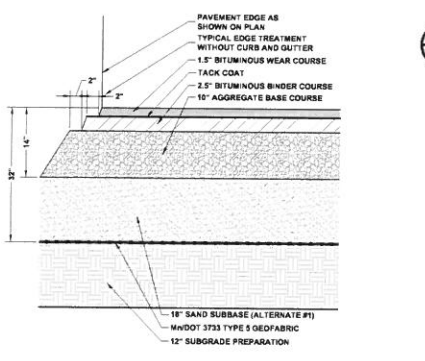

4 HEAVY DUTY PAVEMENT AFFECTED BY ALTERNATE BID
C7.2

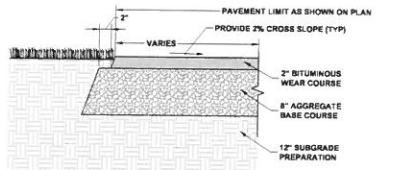

5 LIGHT DUTY PAVEMENT
C7.2

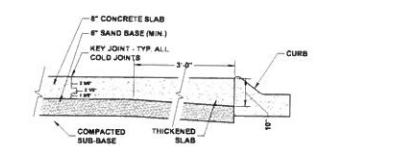

6 CONCRETE SLAB
C7.2

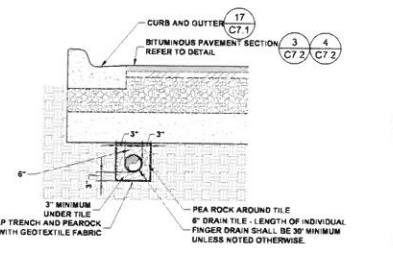

7 FINGER DRAIN
C7.2

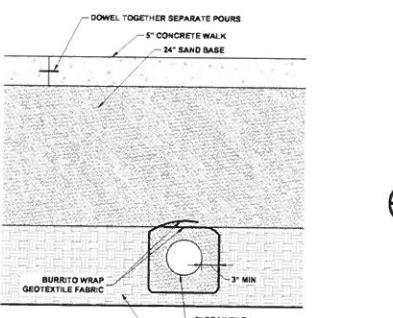

8 CONCRETE WALK WITH DT
C7.2

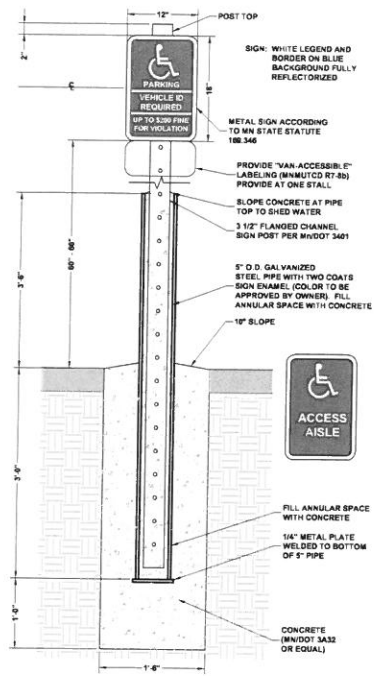

9 ACCESSIBLE PARKING SIGN AND POST
C7.2

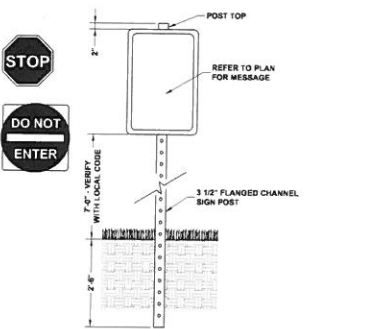

10 TRAFFIC SIGN
C7.2

Project No.	15128
Date	1/06/2016
Drawn By	JL
Checked By	
Revisions	

SITE PLAN

I hereby certify that this plan, specification and contract documents were prepared by me or under my direct supervision and that I am a duly licensed professional engineer in the State of Minnesota.

DAVID A. REY
Reg. No. 40160 Date 3/11/11

2017 MAHTOMEDI SCHOOLS PAVEMENT RECONSTRUCTION
MAHTOMEDI HIGH SCHOOL AND MAHTOMEDI MIDDLE SCHOOL
GRANT, MN

NOT FOR CONSTRUCTION